

Concerto

pour

Violoncelle Principale

avec accompagnement de grand orchestre

composé
par
W.A. MOZART

Œuvre 622

arrangé d'après le Concerto
pour la Clarinette, de la même œuvre

À Bilbao
chez Joseba Berrocal
2010

Concerto

pour

Violoncelle Principale

d'après le concerto pour la Clarinette

Mozart

arrangé par J. Berrocal

Allegro 56

62

67

71

76

83

87

93

97

102

107

110

Violoncello Principale

114

120

125

130

135

138

141

144

147

150

154

176

181

184

17

Violoncello Principale

188

195

200

206

211

215

222

228

253

259

263

268

275

281

Violoncello Principale

285

290

295

298

301

307

313

318

324

327

330

333

337

340

Violoncello Principale

Adagio

9 8

24 8

38

43

49

53

58

67

75 7

86

89

93

Violoncello Principale

Allegro

Violoncello Principale

88

93

100

107

114

119

140

148

156

163

170

175

180

15

Violoncello Principale

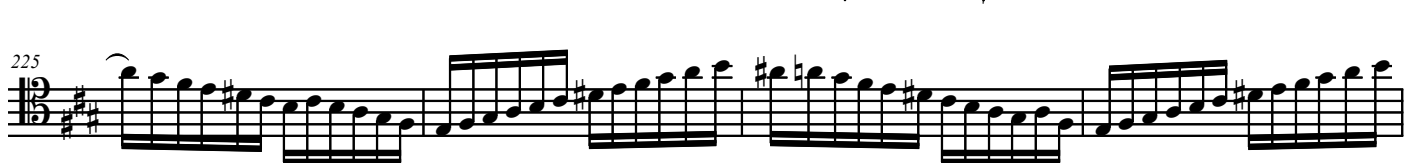

Violoncello Principale

