

Bourée pour la Suite de la Nymphé

Ariane et Bacchus 1696

Marin Marais 1656-1728

Descant

Bourée pour la Suite de la Nymphé

Ariane et Bacchus 1696

Marin Marais 1656-1728

Treble 1

8

4

8

11

14

Bourée pour la Suite de la Nymphé

Ariane et Bacchus 1696

Marin Marais 1656-1728

Treble 2

Bourée pour la Suite de la Nymphé

Ariane et Bacchus 1696

Marin Marais 1656-1728

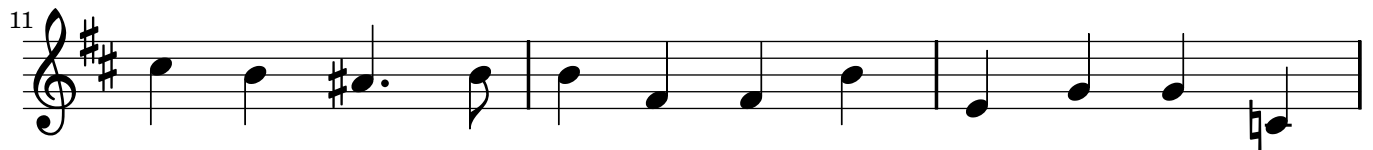

Bourée pour la Suite de la Nymphé

Ariane et Bacchus 1696

Marin Marais 1656-1728

