

Fuga della Sig.ra Marianna Bertolazzi

per unirsi in matrimonio con il
Sig.r Giuseppe Morandi
ambi di Lugo,
e sue particolari circostanze,
unitamente il Ritorno delli
Medesimi

Del Canonico D. Luigi Malerbi

Dedicato al merito singolare delli Sig.ri due Sposi

a cura di Jolando Scarpa

Larghetto *Medita la fuga, e parte con cautela, e timore*

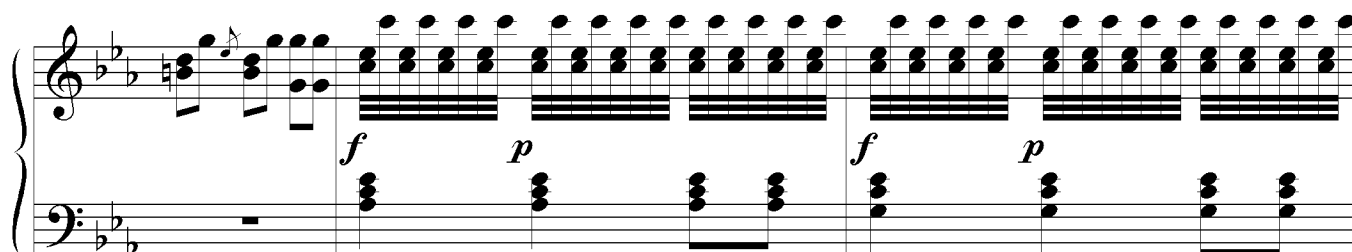

Allegro *Apprestandosi al Portone tira il Catenaccio. Apre il Portone. Lo chiude.*

Allegro vivace *Fugge frettolosa per la Via.*

Primo tempo *Ansare*

Allegro *Si presenta alla Casa destinata*

Gli si apre

Gli appostati armati allegri l'assicurano

f

p *f*

Allegretto vivace *Lieta va in Casa*

mf *f*

Si presenta allo sposo con vaghezzi

mf *sfz* *mf* *f*

Allegro *Concerto per introdurre il Povero*

ff *Spedizione al Paroco*

Adagio *L'invito al Paroco*

Allegro *Suterfugi per indurlo*

Si persuade

e va

Adagio *Accapo del Paroco alli Sposi*

Fourth system of the musical score, continuing the 'Accapo del Paroco' section. It features a long, flowing melodic line in the right hand and a supporting bass line in the left hand.

Fifth system of the musical score, concluding the 'Accapo del Paroco' section. It continues the melodic and harmonic development from the previous system.

Presto *Si dichiarano Sposi*

Disgusto, e lagnanze del Paroco

Allegro assai *Bisbiglio, e confusione*

Allegro moderato *Ordine si faccia largo*

mf

Primo movimento del legno, e cavalli mentre montano su

f

Allegro mosso *Partenza, e Galoppo delli Cavalli*

ff

Adagio *Timore delli Sposi*

mp

Allegro vivace e spiritoso

Avviso alli Genitori della Sposa del promesso Restano sorpresi, e sbigottiti

Corrono quà, e là in traccia della Figlia fuori di loro

Disperazione

Corrono quà, e là

Disperazione

La chiamano

Ascendono la scala

La chiamano

Discendono dalla scala

Disperazioni maggiori

Confusione, e Bisbiglio

Adagio Cadono in un Suffà sveniti

Allegro Respingono ogni timore delli Sposi, e sono lieti

Smontano dal Legno *Adagio*

sfz *p*

Consegna della Sposa in altrui casa *Addio* *Divisione, e partenza amara*

pp

2) Arresto

Allegro vivace *Il Cardinale Vescovo comanda si vada a prendere la Sposa con la forza, e sua Carozza*

f *p* *f* *p* *f* *mf* *f* *mf*

f *mf* *f* *mf* *f* *mf* *f* *mf* *f*

Partenza della Carrozza

Arresto della Sposa

Viene messa in Carozza

Partenza della Carrozza di ritorno

Continuation of the musical score. The right hand plays a melody of eighth-note chords, while the left hand provides a steady bass line of quarter notes. The piece concludes with a final chord in the right hand marked *f*.

Allegro moderato *Avilimento, e sbigottimento della Sposa*

Presto *Smontano dalla Carrozza*

Andante

La Sposa viene introdotta in un Ritiro

Qui collocata al piano prigioniera

Tempo di Marchia

Sua Eminenza il Vescovo viene a ritrovare la Sposa

musical score for the third system, featuring a piano introduction in E major.

musical score for the fourth system, continuing the piano introduction in E major.

Allegro Il Cardinale Vescovo l'interpella

Allegro moderato Si dichiara Sposa risoluta, e contenta

*Asserisce che li Genitori, e Parenti suoi l'hanno indotta
a tal rissoluzione, e disperazione*

Il Vescovo rimane irato, e stupefatto

Allegro poco Timore dello Sposo

musical score for the fourth system, featuring piano accompaniment with crescendo (*cresc.*) markings.

Allegro mosso Arresto d'un Testimonio

Fuggono gl'altri

Largo *Tristezza, e malinconia delli Genitori, e Parenti della Sposa*

A continuation of the musical score for piano, featuring a treble and bass staff. The key signature has two flats (Bb, Eb) and the time signature is common time (C). The tempo is marked 'Largo'. This section continues the somber mood with chords and single notes, including a sixteenth-note run in the right hand. Dynamic markings of *f* and *p* are used. The piece concludes with a final chord in the right hand.

Si protestano non più conoscerla

Allegro con spirito *Il Vescovo chiama, e vuole lo Sposo alla sua obbedienza*

Andante *Si presenta pieno d'umiltà*

Sottomissione

Allegro *Sgrida del Porporato*

Arresto dello Sposo

Viene messo in Rocca

Two systems of piano music. The first system features a melody in the right hand with a forte (*f*) dynamic. The second system continues the melody with a trill in the right hand and a steady eighth-note accompaniment in the left hand.

Adagio Oppressione, e malinconia dello Sposo

A single system of piano music in a slow, expressive style. The right hand has a melodic line with a crescendo to a sforzando (*sfz*) and a decrescendo to piano (*p*), followed by another *sfz*. The left hand provides a simple harmonic accompaniment.

Viene collocato alli Capuccini

Allegro vivace Rimane contento

Two systems of piano music. The first system is in a slow, expressive style with a piano (*pp*) dynamic. The second system is in a fast, lively style with a forte (*f*) dynamic, featuring a melody in the right hand and a steady eighth-note accompaniment in the left hand.

Adagio Li Testimonj fuggiti si costituiscono pieni di timore

A single system of piano music in a slow, expressive style. The right hand has a melodic line with a piano (*p*) dynamic. The left hand provides a simple harmonic accompaniment.

Allegro vivace *Arresto in Casa propria d'un
Fratello dello Sposo infermo*

Musical score for the first section, *Allegro vivace*. The piece begins with a piano introduction featuring a trill (tr) and a forte (ff) section.

Fugge un'altro

Musical score for the second section, *Fugge un'altro*. The piece begins with a piano introduction featuring a trill (tr) and a forte (ff) section.

Adagio *Tristezza, e dispiacenza della Casa dello Sposo*

Musical score for the third section, *Adagio*. The piece begins with a piano introduction featuring a trill (tr) and a forte (ff) section.

Allegro vivace *L'Arrestato Fratello si vuole tradurre in Rocca a forza*

Musical score for the fourth section, *Allegro vivace*. The piece begins with a piano introduction featuring a trill (tr) and a forte (ff) section.

Allegretto *Passi, e maneggi delli Morandi*

Musical score for the fifth section, *Allegretto*. The piece begins with a piano introduction featuring a trill (tr) and a forte (ff) section.

Allegro vivace Per liberarlo danno una sigurtà

3) Processo

Andante S'apre il Processo

Esame, e ricerche

pp

Osservazioni minute del Processo

pp *ff*

Chiusa del Processo

Allegro vivace *Li Sposi, e Testimonj pagano una Multa*

f

Andante *Intimazione, ed esecuzione della Penitenza delli Sposi*

Third system of the Andante section. The right hand melody is repeated with sfz, p, and f dynamics. The left hand accompaniment remains consistent with the previous systems.

Vanno a ricevere la Benedizione

Section titled 'Vanno a ricevere la Benedizione'. The right hand features a melodic line with a sfz dynamic, followed by a piano (pp) section. The left hand accompaniment includes chords and moving lines.

Allegro *Ricevimento della Benedizione*

Section titled 'Ricevimento della Benedizione' in Allegro tempo. The right hand features a fast, rhythmic melody with a forte (f) dynamic. The left hand accompaniment consists of chords and moving lines.

Adagio *Sono rimessi in libertà*

4) Libertà

Allegro *Allegria delli Sposi*

p *f* *p* *f*

Allegro vivace *Li Sposi si dispongono, ed affrettano la partenza da Imola*

ff *mf*

f *mf* *f*

mf *f* *mf* *f* *mf*

Andante *Sono smaniosi ed impazienti*

f *mp* *sfz*

nel mentre che ritardano a venire li Cavalli, e Legno

Allegro

In fretta montano in Legno

Andante *Siedono*

Allegro mosso con brio

Frustate del Postiglione

Corsa del Legno in Città

sfz sfz

Escono fuori di Porta della Città

Meno Allegro

mf

Proseguimento del Viaggio in Campagna

f

mf

f

Allegro mosso *Fanno festa li Sposi
all'arrivo del Casino*

Parenti, ed Amici corrono, e s'affrettano giulivi ad incontrar li Sposi

Andante *Ferma del Legno*

Smontano

Moderato *La Sposa volendo complimentare
invece singhiozza*

Piagne

Singhiozza

Piagne

Morandi il Padre la dissuade

L'abbraccia, e la dichiara sua Figlia

Tempo di Marchia *Li Sposi vengono ricevuti, e introdotti nel Casino*

Evviva alli Sposi

Allegrezza

Evviva

Buon Amistà

Adagio *Contento generale*

5) Prima della Finale

Allegro vivace Invito per il pranzo

Sedono a tavola

Mangiono

Fifth system of the musical score. The right hand continues its melodic development. The left hand's accompaniment features a change in dynamics, marked with forte (*f*) and mezzo-forte (*mf*). The system ends with a final chord in the right hand.

f

S'alzano da Tavola *Si licenziano dalla Conversazione*

sfz

Andante grazioso

p

Li Sposi si ritirano in Camera *Amplessi vicendevoli*

Vanno in Letto

Consumazione del Matrimonio

Continuation of the musical score for 'Consumazione del Matrimonio'. It consists of two staves. The Treble staff continues with rapid chords and sixteenth notes. The Bass staff continues with a simple eighth-note accompaniment.

Continuation of the musical score for 'Consumazione del Matrimonio'. It consists of two staves. The Treble staff continues with rapid chords and sixteenth notes. The Bass staff continues with a simple eighth-note accompaniment. Dynamic markings *f* and *p* are placed above the Bass staff.

Prendono sonno

S'adormentono *Dormono*

pp

Allegro con spirito *Si svegliano*

f *ff*

f

S'alzano

p *f* *sfz* *p* *f* *sfz*

Adagio *Sguardi amorosi* *Andante* *Escono di Camera*

pp *mp*

Si presentano alla Conversazione

Inchini, e complimenti

6) Finale

Allegro con brio

