

Kyrie eleison

Tromba in C

5

9

17

21

25

30

35

9

13

17

Allegro moderato

Gloria (1. Fassung)

Tromba in C

9

13

17

Allegro

Gloria 2. Fassung

Tromba in C

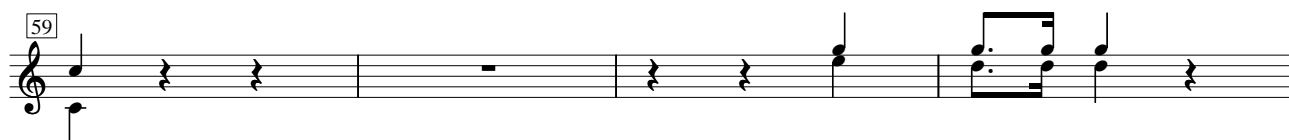
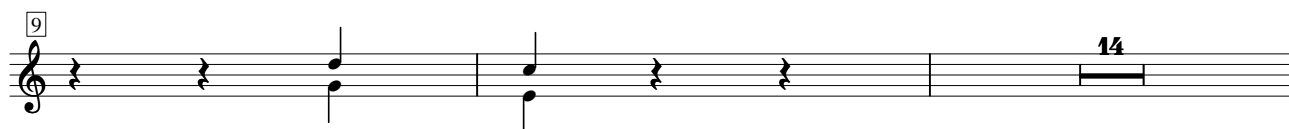
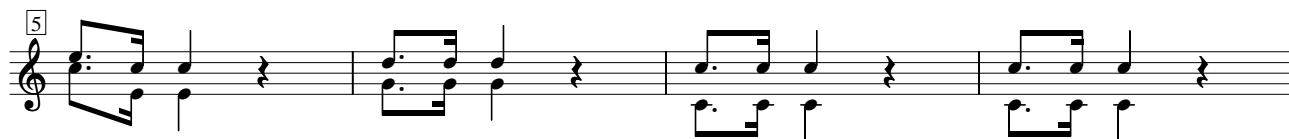

Credo (1. Fassung)

Allegro

Tromba in C

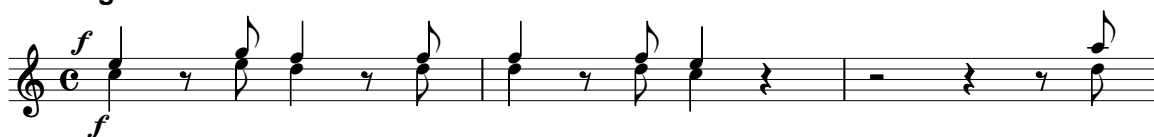

Credo 2. Fassung

Tromba in C

Adagio

Allegro

Sanctus

Example 10.10 shows a musical score with a piano (p) and forte (f) dynamic contrast. The piano part features a series of chords and a final chord with a fermata.

Example 10: Musical notation for the sequence of chords and notes. The notation is on a single staff with a treble clef. It begins with a measure containing a quarter note G4 and a quarter note A4. The second measure contains a quarter note B4 and a quarter note C5. The third measure contains a quarter note D5 and a quarter note E5. The fourth measure contains a quarter note F5 and a quarter note G5. The fifth measure contains a quarter note A5 and a quarter note B5. The sixth measure contains a quarter note C6 and a quarter note D6. The seventh measure contains a quarter note E6 and a quarter note F6. The eighth measure contains a quarter note G6 and a quarter note A6. The ninth measure contains a quarter note B6 and a quarter note C7. The tenth measure contains a quarter note D7 and a quarter note E7. The eleventh measure contains a quarter note F7 and a quarter note G7. The twelfth measure contains a quarter note A7 and a quarter note B7. The thirteenth measure contains a quarter note C8 and a quarter note D8. The fourteenth measure contains a quarter note E8 and a quarter note F8. The fifteenth measure contains a quarter note G8 and a quarter note A8. The sixteenth measure contains a quarter note B8 and a quarter note C9. The seventeenth measure contains a quarter note D9 and a quarter note E9. The eighteenth measure contains a quarter note F9 and a quarter note G9. The nineteenth measure contains a quarter note A9 and a quarter note B9. The twentieth measure contains a quarter note C10 and a quarter note D10. The notation ends with a double bar line.

[illegible]

Allegretto

gretto

Allegro

Andante

[illegible]

Tromba in C

41

p *f*

48

57

p *f*

65

5

4

2

tr
