

II

Johann Michael Haydn (1737-1806)

Arr. & Cad. by Michel Rondeau

Allegro (♩ = circa 62)

Clarino in D

Violin I

Violin II

Viola

Cello

Double Bass

Harpsichord

II

2

D Clr.

Vln. I

Vln. II

Vla.

Vc.

D.B.

Hpschd.

5

9

D Clr.

Vln. I

Vln. II

Vla.

Vc.

D.B.

Hpschd.

II

4³

D Clr.

Vln. I

Vln. II

Vla.

Vc.

D.B.

Hpschd.

13

Detailed description of the musical score: The score is for measures 13 and 14. The key signature is D major (two sharps). The time signature is 4/3. The D Clarinet part has whole rests in both measures. Violin I and Violin II play a rapid sixteenth-note ascending scale in measure 13, followed by a half note in measure 14. The Viola, Violoncello, and Double Bass parts play a steady eighth-note pattern in measure 13, which continues in measure 14. The Harpsichord part features chords and moving lines in both hands, with a half note in measure 13 and a half note in measure 14.

15

D Clr.

15

Vln. I

Vln. II

Vla.

Vc.

D.B.

15

Hpschd.

II

67

D Clr.

Vln. I

Vln. II

Vla.

Vc.

D.B.

Hpschd.

17

20

D Clr.

20

Vln. I

Vln. II

Vla.

Vc.

D.B.

20

Hpschd.

II

84

D Clr.

24

Vln. I

Vln. II

Vla.

Vc.

D.B.

24

Hpschd.

29

D Clr.

29

Vln. I

Vln. II

Vla.

Vc.

D.B.

29

Hpschd.

10

33

D Clr.

Vln. I

Vln. II

Vla.

Vc.

D.B.

Hpschd.

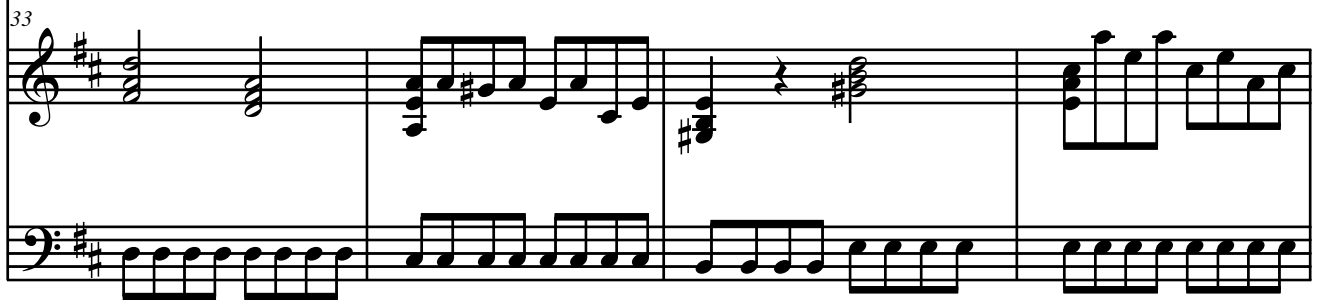

37

D Clr.

37

Vln. I

Vln. II

Vla.

Vc.

D.B.

37

Hpschd.

II

12

41

D Clr.

Vln. I

Vln. II

Vla.

Vc.

D.B.

Hpschd.

45

D Clr.

Vln. I

Vln. II

Vla.

Vc.

D.B.

Hpschd.

II

14

49

D Clr.

Vln. I

Vln. II

Vla.

Vc.

D.B.

Hpschd.

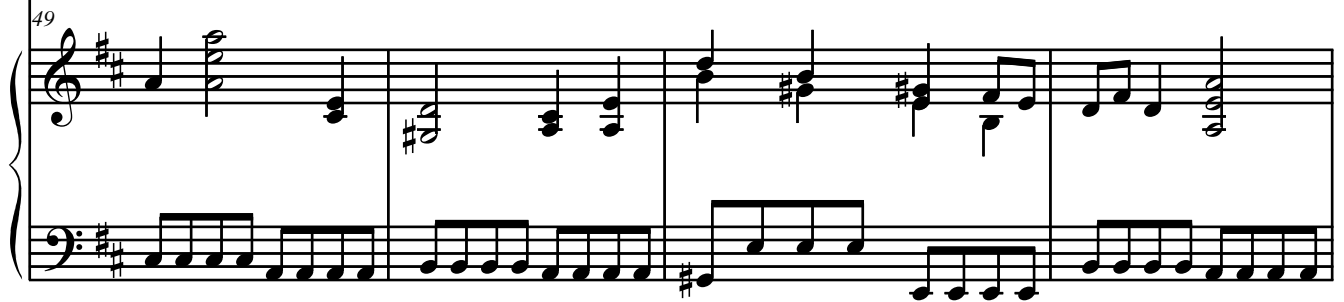

53

D Clr.

Vln. I

Vln. II

Vla.

Vc.

D.B.

Hpschd.

II

16

56

D Clr.

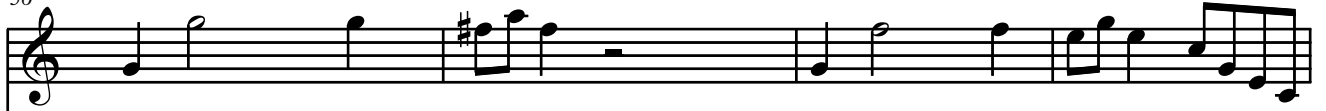

Vln. I

Vln. II

Vla.

Vc.

D.B.

Hpschd.

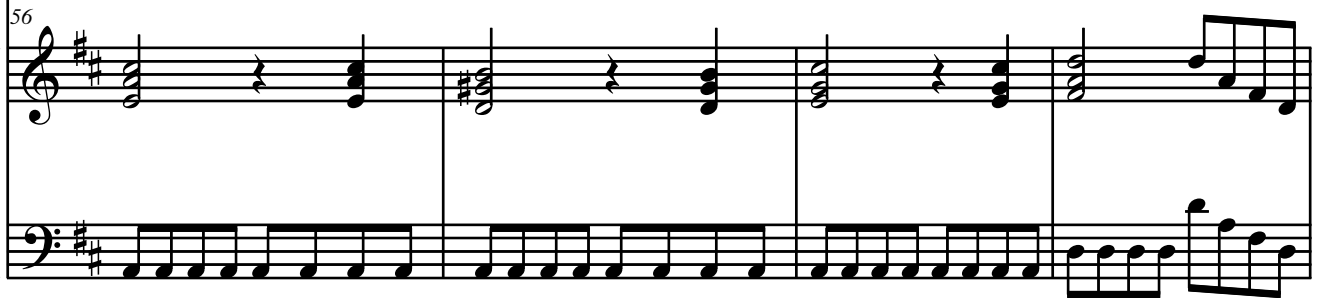

60

D Clr.

Vln. I

Vln. II

Vla.

Vc.

D.B.

Hpschd.

60

II

18

62

D Clr.

Vln. I

Vln. II

Vla.

Vc.

D.B.

Hpschd.

65

D Clr.

Vln. I

Vln. II

Vla.

Vc.

D.B.

Hpschd.

II

20

68

D Clr.

Vln. I

Vln. II

Vla.

Vc.

D.B.

Hpschd.

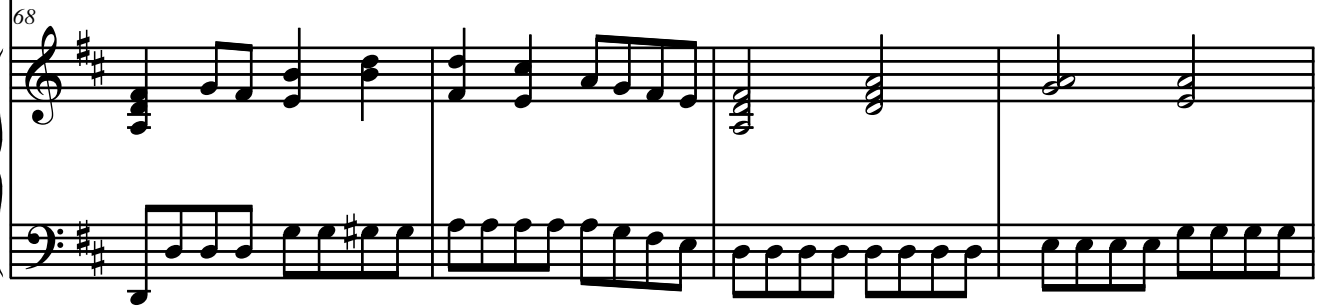

72

D Clr.

72

Vln. I

Vln. II

Vla.

Vc.

D.B.

72

Hpschd.

II

22

76

D Clr.

Vln. I

Vln. II

Vla.

Vc.

D.B.

Hpschd.

80

D Clr.

Vln. I

Vln. II

Vla.

Vc.

D.B.

Hpschd.

II

24

84

Cad.

D Clr.

Vln. I

Cad.

Vln. II

Cad.

Vla.

Cad.

Vc.

Cad.

D.B.

Cad.

Hpschd.

84

Cad.

Cad.

90

D Clr.

90

Vln. I

Vln. II

Vla.

Vc.

D.B.

90

Hpschd.

II

26

94

D Clr.

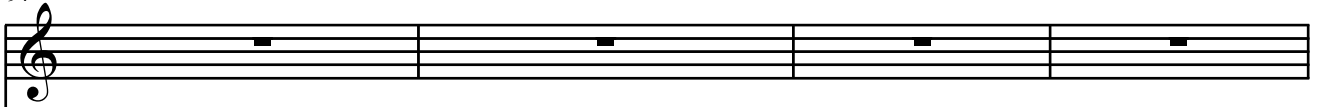

Vln. I

Vln. II

Vla.

Vc.

D.B.

Hpschd.

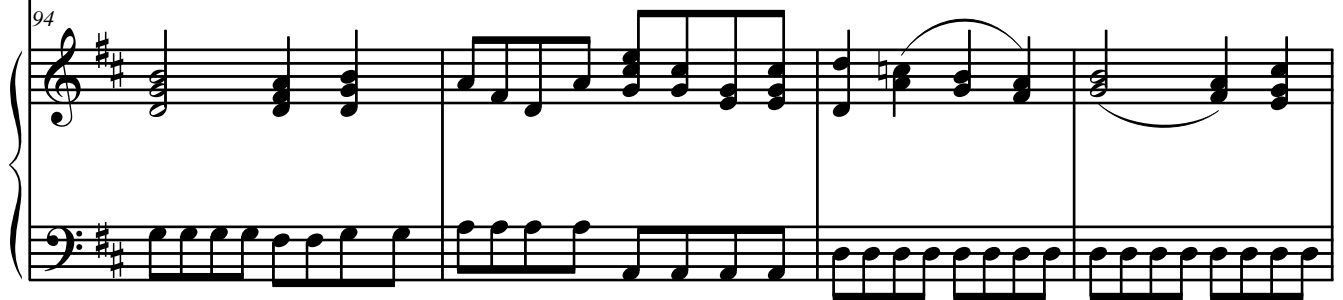

98

D Clr.

98

Vln. I

Vln. II

Vla.

Vc.

D.B.

98

Hpschd.
