

Reveci Venir du Printemps

Organ

for Brass Quartet & Organ

Claude Le Jeune (1528/30-1600)

Arr. Michel Rondeau

Allegro (♩ = circa 120)

29

32

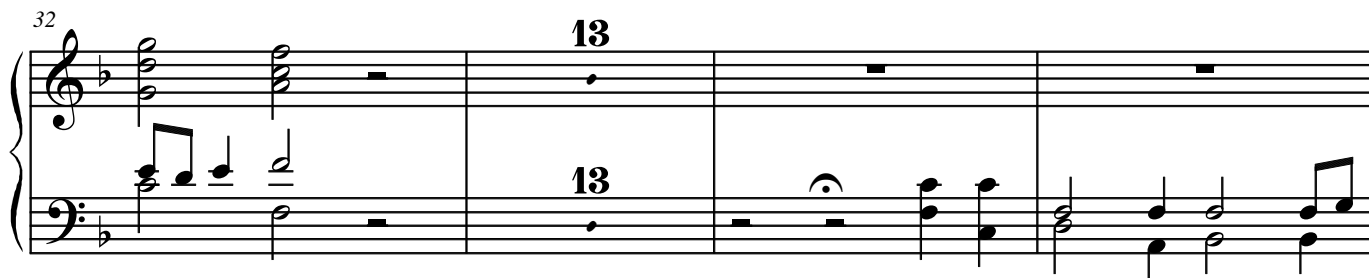

13

13

48

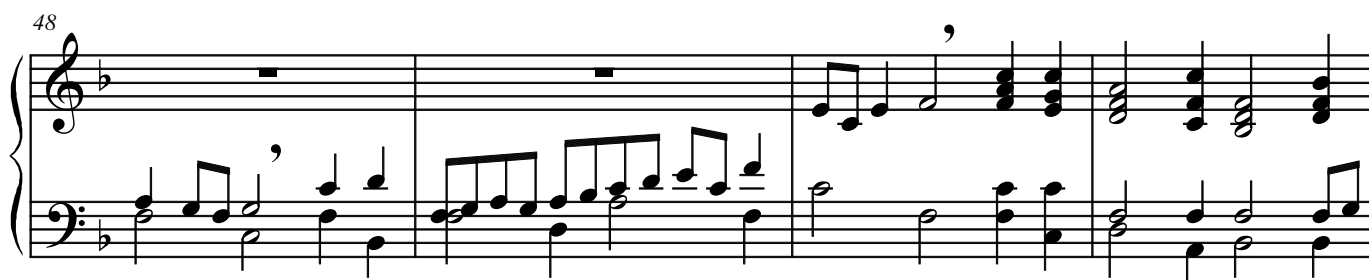

52

15

15

70

74

This block contains measures 74 through 77 of the musical score. Measure 74 begins with a treble clef and a key signature of one flat (B-flat). The melody in the treble staff starts with a quarter note G4, followed by an eighth note A4, a quarter note B-flat4, and a half note C5. The bass staff provides accompaniment with a half note G3, a half note B-flat3, and a half note C4. Measure 75 continues the melody with a quarter note D5, a quarter note E5, and a quarter note F5. The bass staff has a half note G3, a half note B-flat3, and a half note C4. Measure 76 features a melody of a quarter note G5, a quarter note A5, and a quarter note B-flat5. The bass staff has a half note G3, a half note B-flat3, and a half note C4. Measure 77 concludes the section with a melody of a quarter note C6, a quarter note B-flat5, and a quarter note A5. The bass staff has a half note G3, a half note B-flat3, and a half note C4.

77

[illegible]

83

87

88

89

90

91
