

V

Ferdinando Antonio Lazzari (1678-1754)

Arr. Michel Rondeau

Presto (♩. = circa 65)

Trumpet in C 1

Trumpet in C 2

Trombone

Bass Trombone

Timpani

Organ

2

C Tpt. 1

C Tpt. 2

Tbn.

B. Tbn.

Timp.

7

Org.

7

14 V

C Tpt. 1

C Tpt. 2

Tbn.

B. Tbn.

14

Timp.

14

Org.

4¹

C Tpt. 1

C Tpt. 2

Tbn.

B. Tbn.

21

Timp.

21

Org.

28

C Tpt. 1

C Tpt. 2

Tbn.

B. Tbn.

28

Timp.

28

Org.

C Tpt. 1

C Tpt. 2

Tbn.

B. Tbn.

Timp.

Org.

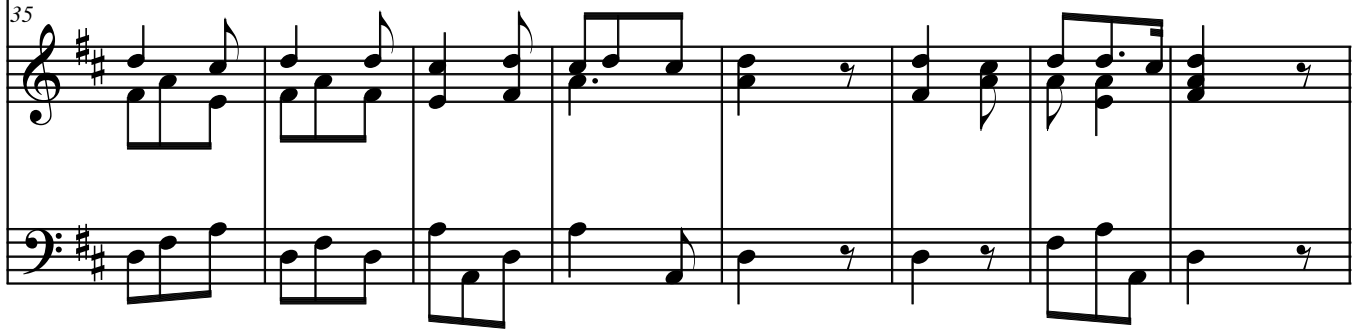

[illegible]

C Tpt. 1

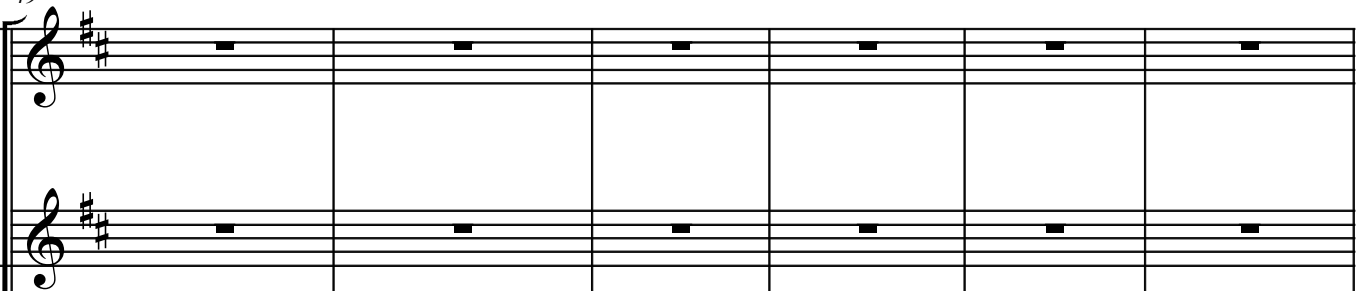

C Tpt. 2

Tbn.

B. Tbn.

Timp.

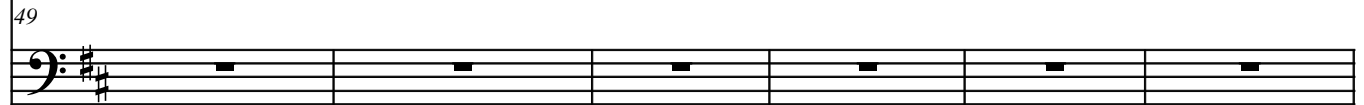

Org.

55

C Tpt. 1

C Tpt. 2

Tbn.

B. Tbn.

55

Timp.

55

Org.

10

62

C Tpt. 1

C Tpt. 2

Tbn.

B. Tbn.

Timp.

Org.

70

C Tpt. 1

C Tpt. 2

Tbn.

B. Tbn.

70

Timp.

70

Org.

12

78

C Tpt. 1

C Tpt. 2

Tbn.

B. Tbn.

Timp.

Org.

85

C Tpt. 1

C Tpt. 2

Tbn.

B. Tbn.

Timp.

Org.

rit.

rit.

rit.

rit.

rit.

rit.