O la! O che buon eco (Echo Song)

for Four F Horns & Wind Ensemble

(Original in G for Two Choirs)

Trumpet in B♭ 3

Orlande de Lassus (c.1532-1594)
Arr. Michel Rondeau

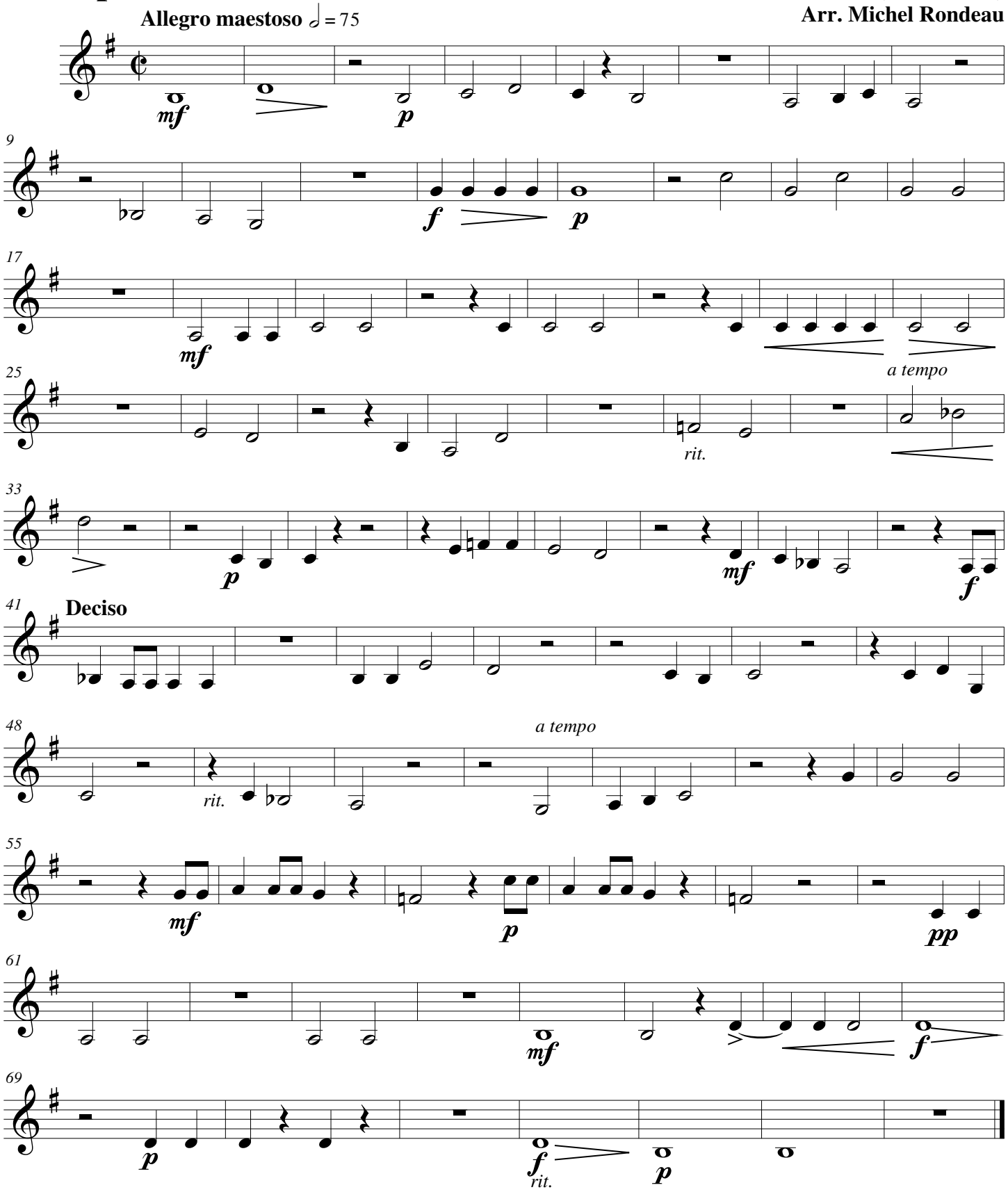

© 2011 - Gatineau,Qc.Ca.