Bass2

O la, o che bon eccho (The Echo Song)

Orlando de Lasso
arr. Robert C. Walshe

ATBB Recorders and Keyboard
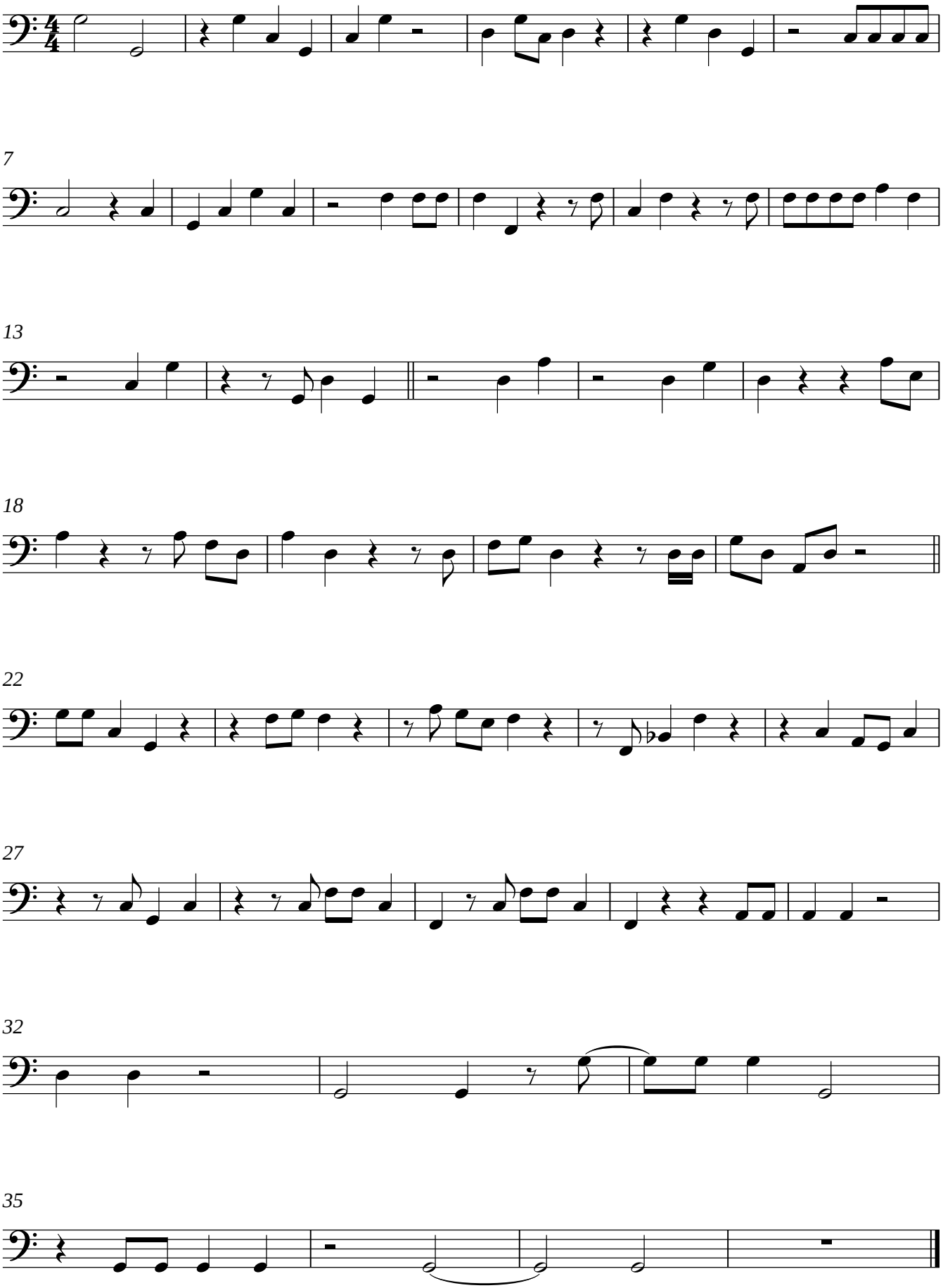
Allegro