

# Aria in F

## for Trumpet, Strings & Continuo

Harpsichord

Leopold Mozart (1719-1787)

Arr. Michel Rondeau

Moderato (♩ = circa 55)

Measure 1: Treble staff has a half note F4 and a half note C5. Bass staff has a half note F3 and a half note C4.

Measure 2: Treble staff has a half note G4 and a half note D5. Bass staff has a half note G3 and a half note D4.

Measure 3: Treble staff has a half note A4 and a half note E5. Bass staff has a half note A3 and a half note E4.

Measure 4: Treble staff has a half note B4 and a half note F5. Bass staff has a half note B3 and a half note F4.

Measure 5: Treble staff has a half note C5 and a half note G5. Bass staff has a half note C4 and a half note G4.

Measure 6: Treble staff has a half note D5 and a half note A5. Bass staff has a half note D4 and a half note A4.

Measure 7: Treble staff has a half note E5 and a half note B5. Bass staff has a half note E4 and a half note B4.

Measure 8: Treble staff has a half note F5 and a half note C6. Bass staff has a half note F4 and a half note C5.

Measure 9: Treble staff has a half note G5 and a half note D6. Bass staff has a half note G4 and a half note D5.

Measure 10: Treble staff has a half note A5 and a half note E6. Bass staff has a half note A4 and a half note E5.

Measure 11: Treble staff has a half note B5 and a half note F6. Bass staff has a half note B4 and a half note F5.

Measure 12: Treble staff has a half note C6 and a half note G6. Bass staff has a half note C5 and a half note G5.

17

19

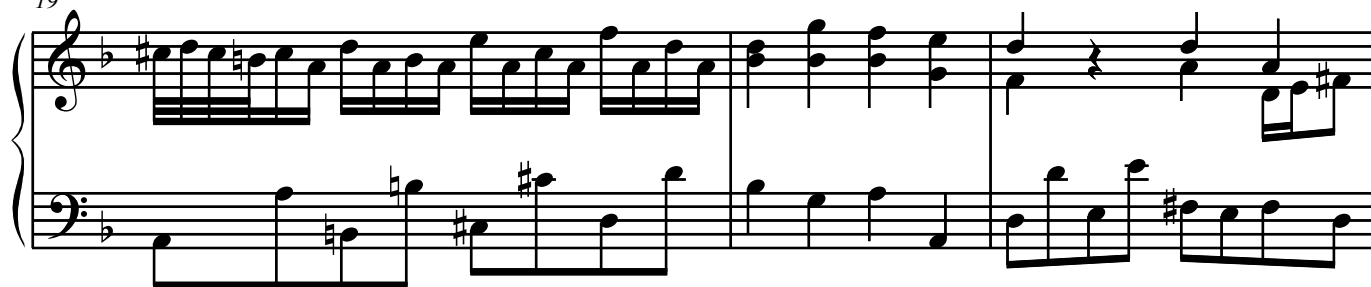

22

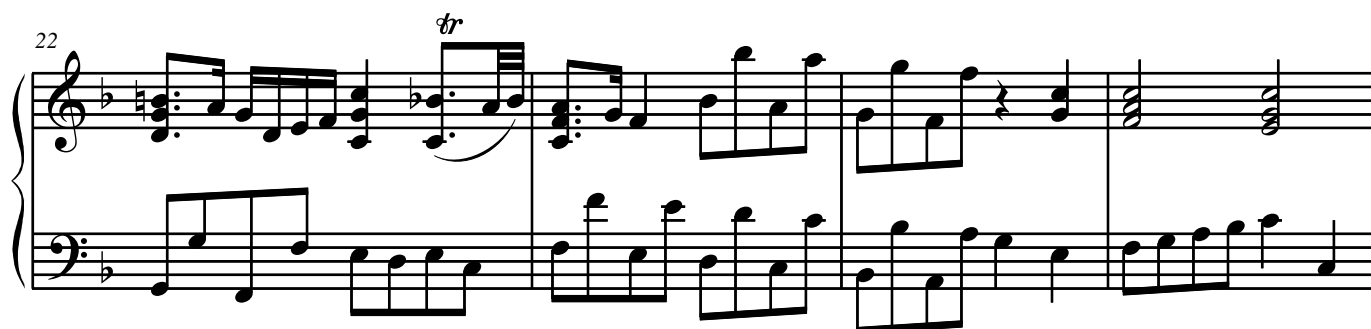

26

