

II

Allegro (♩ = circa 95)

Leopold Mozart (1718-1787)
Arr. Michel Rondeau

Trumpet in C

Violin I

Violin II

Viola

Cello

Double Bass

Harpsichord

C Tpt.

Vln. I

Vln. II

Vla.

Vc.

D.B.

Hpschd.

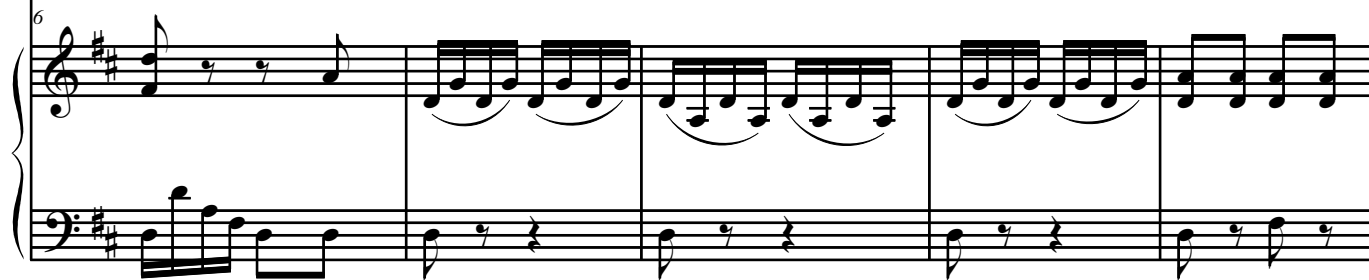

C Tpt.

Vln. I

Vln. II

Vla.

Vc.

D.B.

Hpschd.

23

C Tpt.

23

Vln. I

Vln. II

Vla.

Vc.

D.B.

23

Hpschd.

6
31

C Tpt.

Vln. I

Vln. II

Vla.

Vc.

D.B.

Hpschd.

II

31

31

31

31

31

31

31

38

C Tpt.

38

Vln. I

Vln. II

Vla.

Vc.

D.B.

38

Hpschd.

45

C Tpt.

Vln. I

Vln. II

Vla.

Vc.

D.B.

Hpschd.

51

C Tpt.

51

Vln. I

Vln. II

Vla.

Vc.

D.B.

51

Hpschd.

58

C Tpt.

58

Vln. I

Vln. II

Vla.

Vc.

D.B.

58

Hpschd.

64

C Tpt.

Vln. I

Vln. II

Vla.

Vc.

D.B.

Hpschd.

71

C Tpt.

Vln. I

Vln. II

Vla.

Vc.

D.B.

Hpschd.

78

C Tpt.

Vln. I

Vln. II

Vla.

Vc.

D.B.

Hpschd.

83

C Tpt.

83

Vln. I

Vln. II

Vla.

Vc.

D.B.

83

Hpschd.

3

89

C Tpt.

Vln. I

Vln. II

Vla.

Vc.

D.B.

Hpschd.

95

C Tpt.

Vln. I

Vln. II

Vla.

Vc.

D.B.

Hpschd.

100

C Tpt.

Vln. I

Vln. II

Vla.

Vc.

D.B.

Hpschd.

106

C Tpt.

Vln. I

Vln. II

Vla.

Vc.

D.B.

Hpschd.

113

tr

C Tpt.

Vln. I

Vln. II

Vla.

Vc.

D.B.

Hpschd.

121

C Tpt.

Vln. I

Vln. II

Vla.

Vc.

D.B.

Hpschd.
