Präludium g-moll
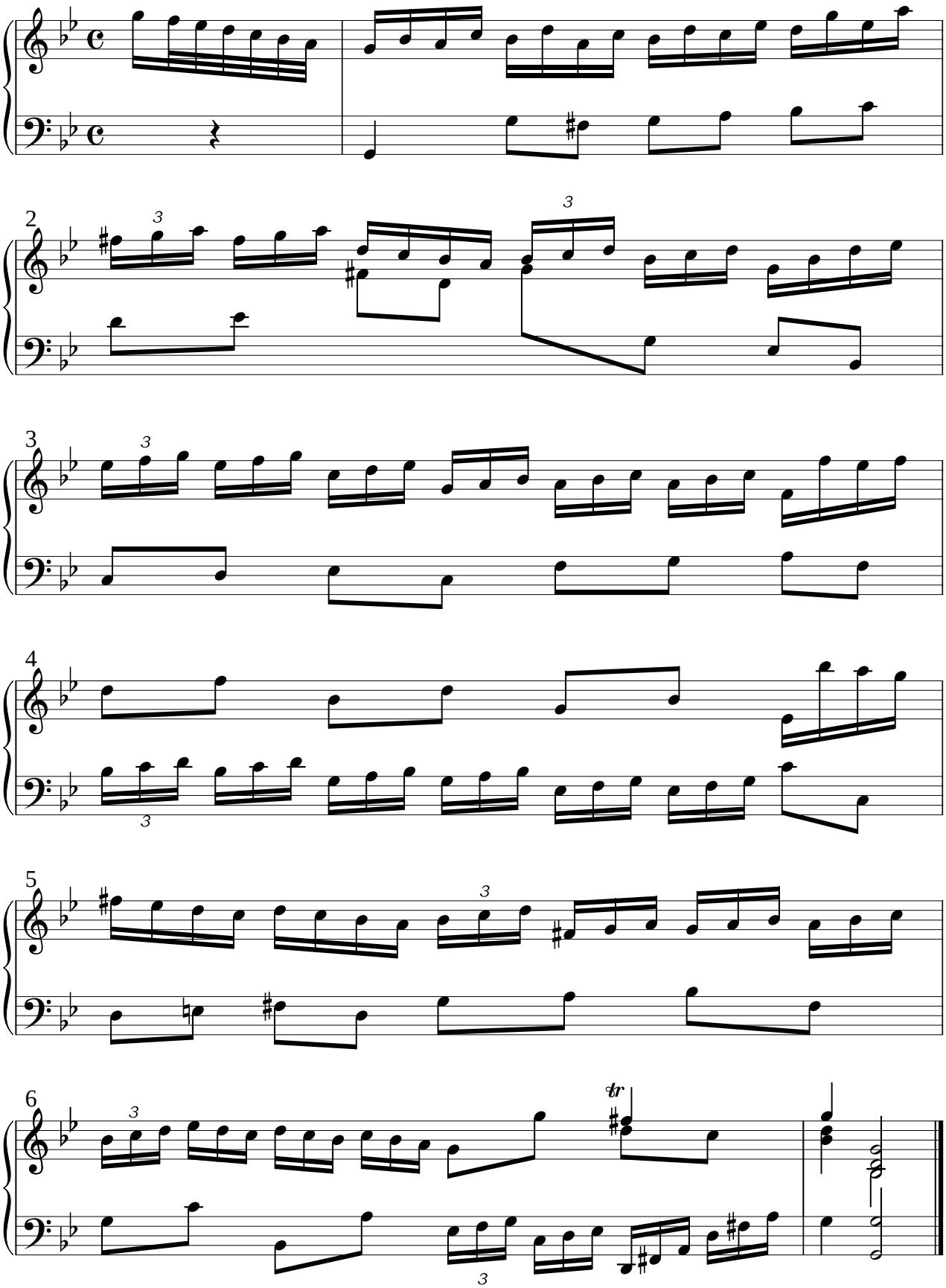
Jürgen Knuth