

Gilles JULLIEN
(ca.1659-1695)

Premier Livre d'Orgue

Suite du 1er ton

PRELUDE DU PREMIER TON

Gayement

Positif

Gravement

Grand jeu

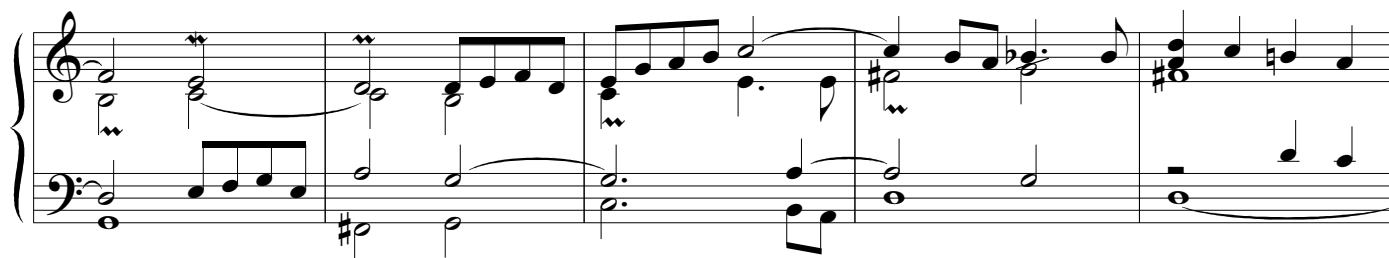
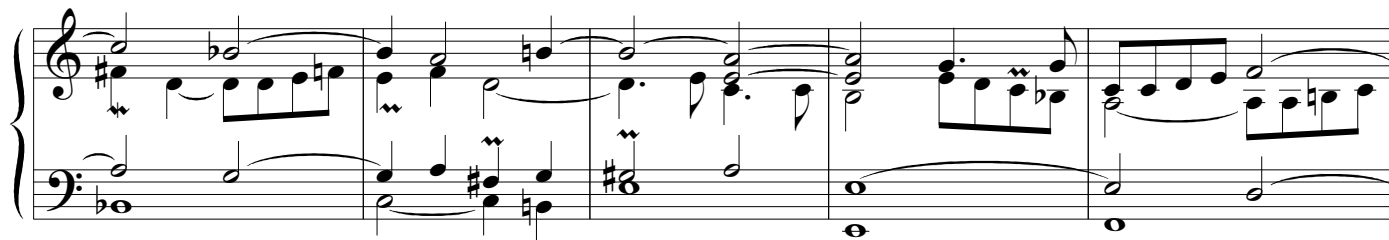

DUO

Gayement

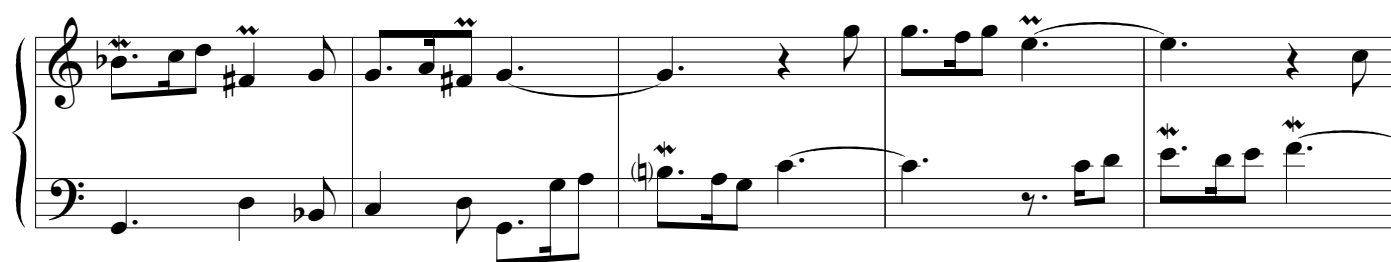
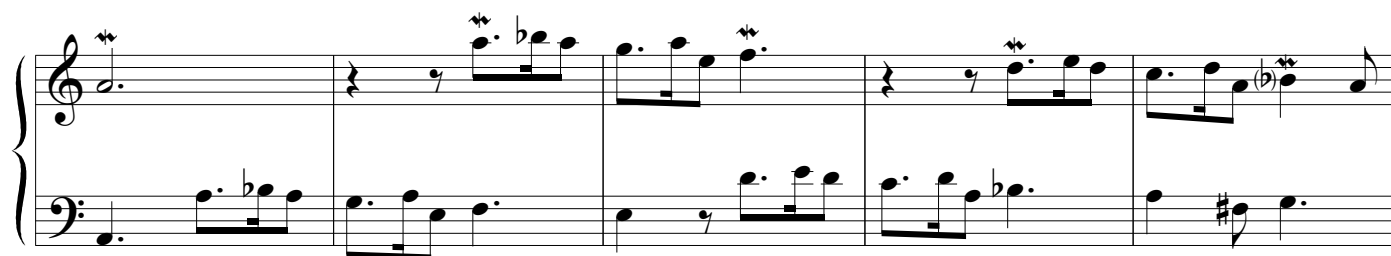
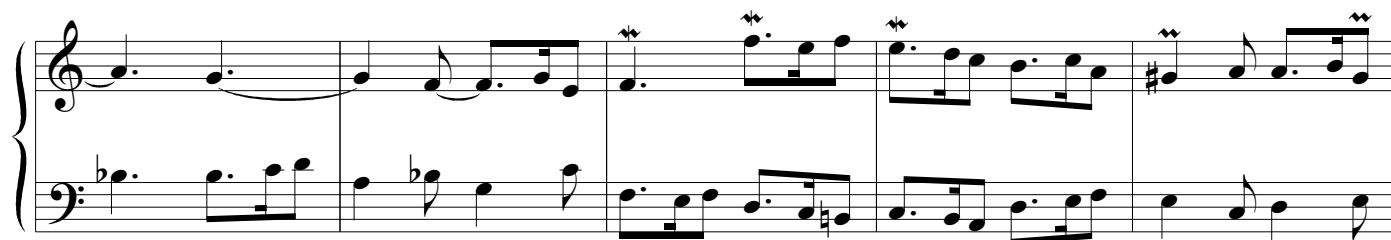
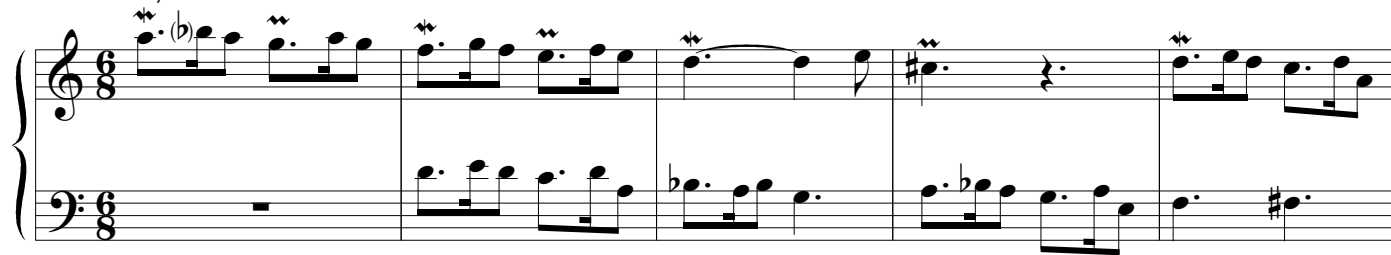

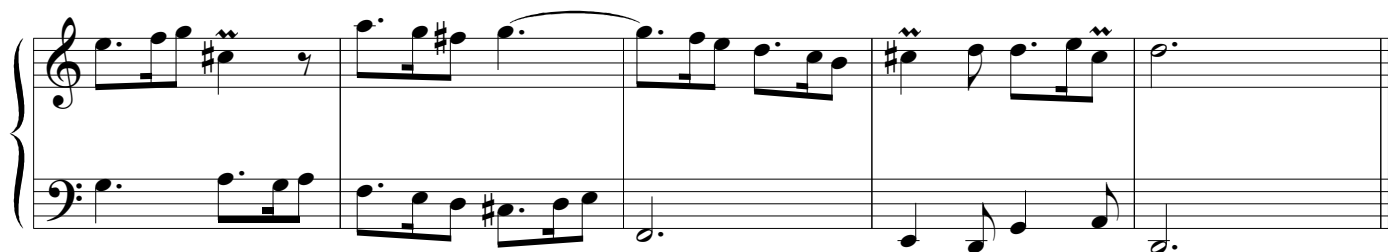
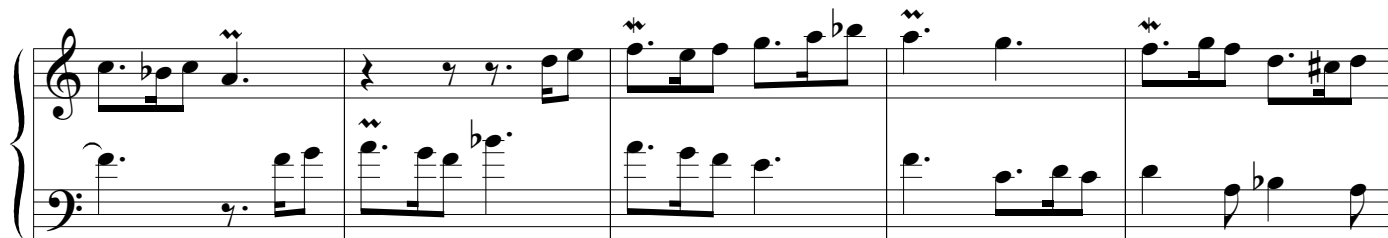

TRIO

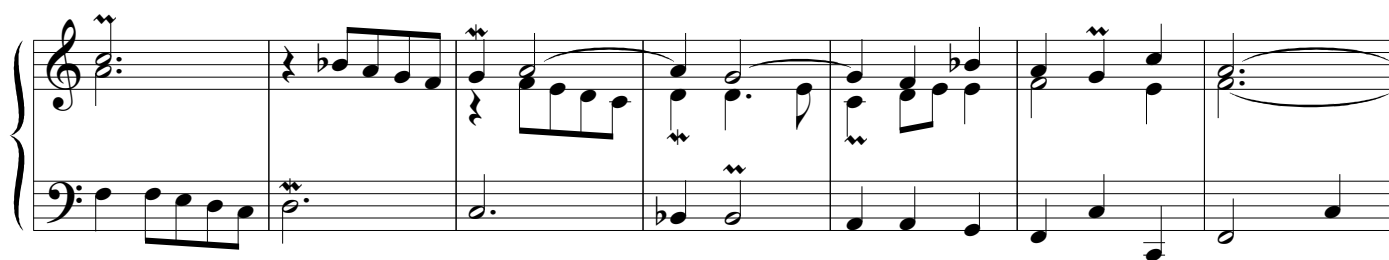
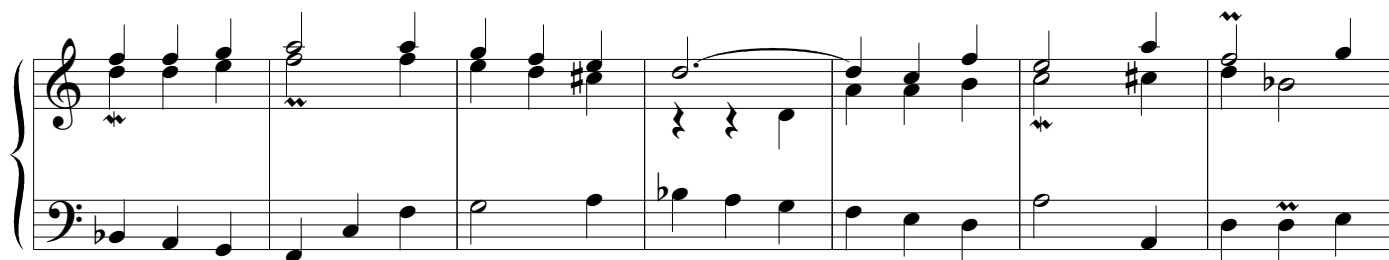
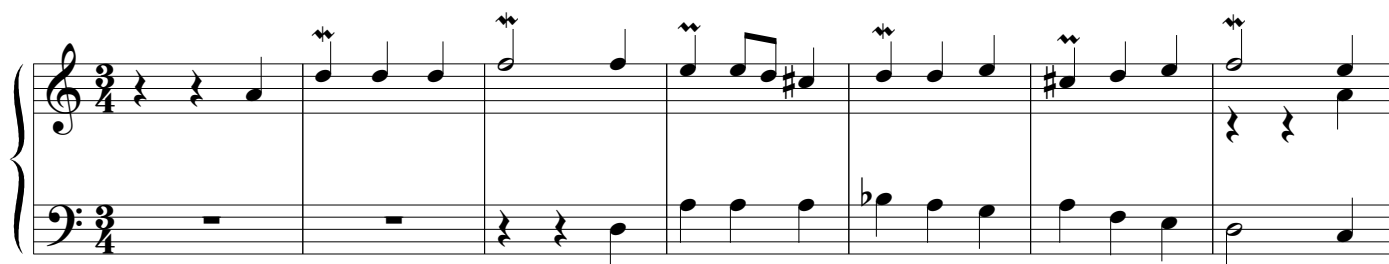

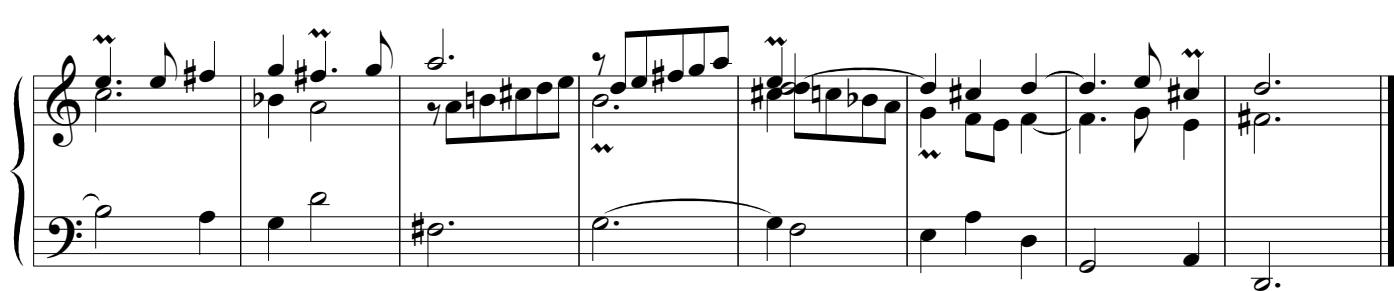
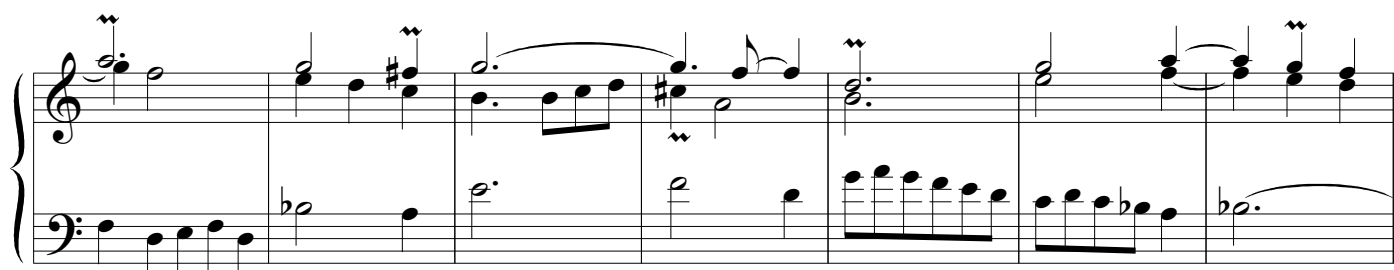

FUGUE

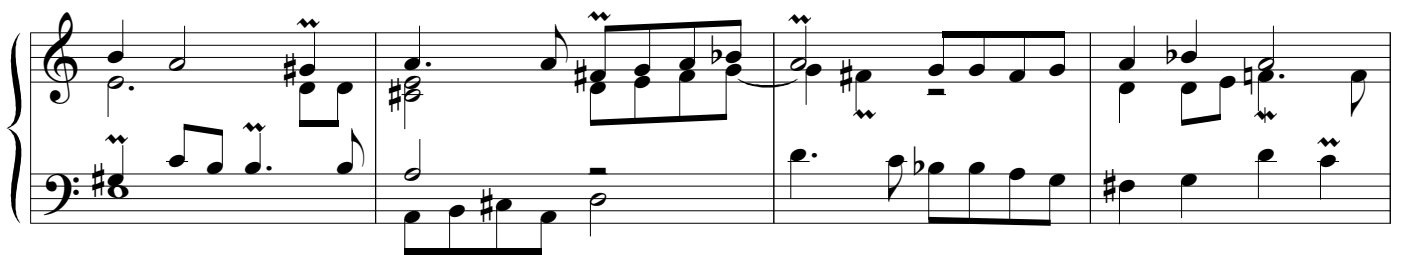
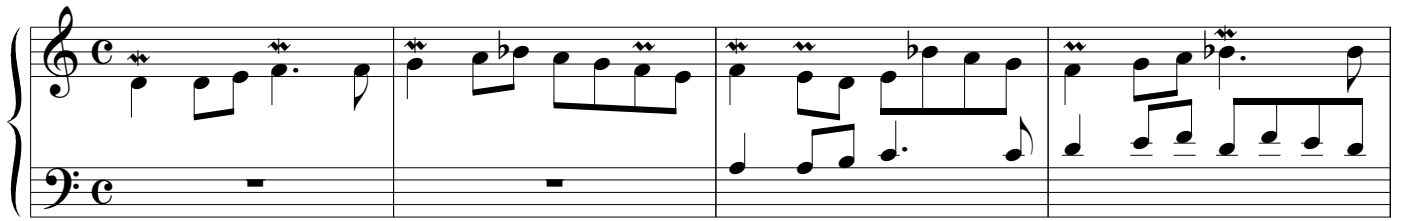

BASSE de TROMPETTE

Jeu doux

Basse de Trompette

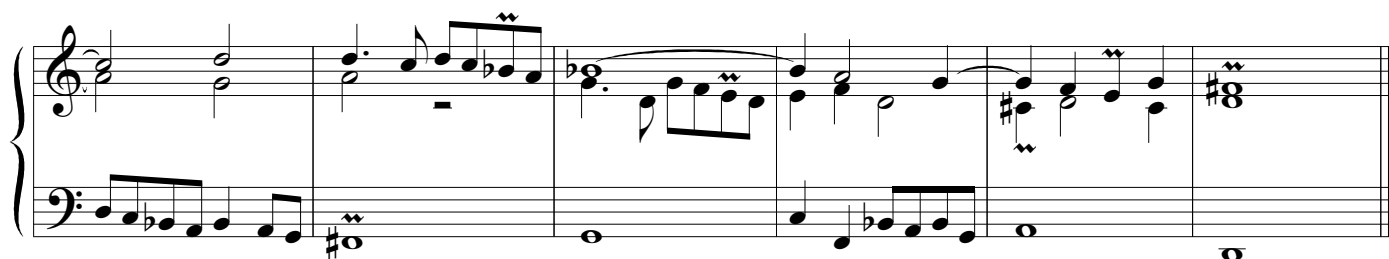
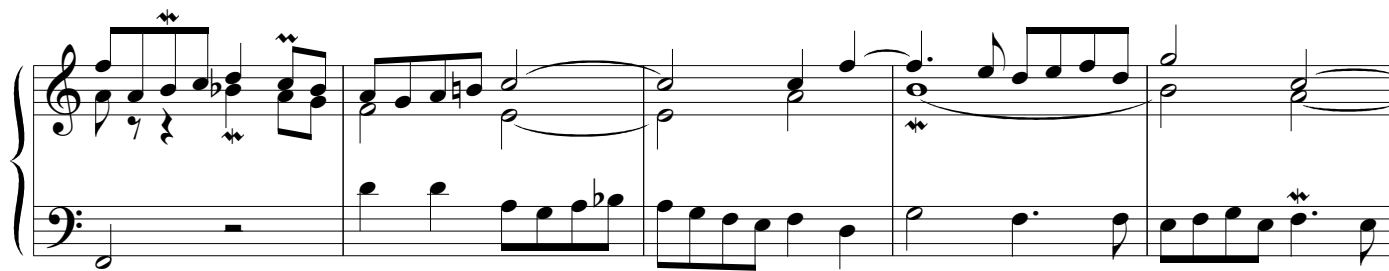

CROMHORNE EN TAILLE

Jeu doux

Cromorne Gravement

Pedalle de flutte

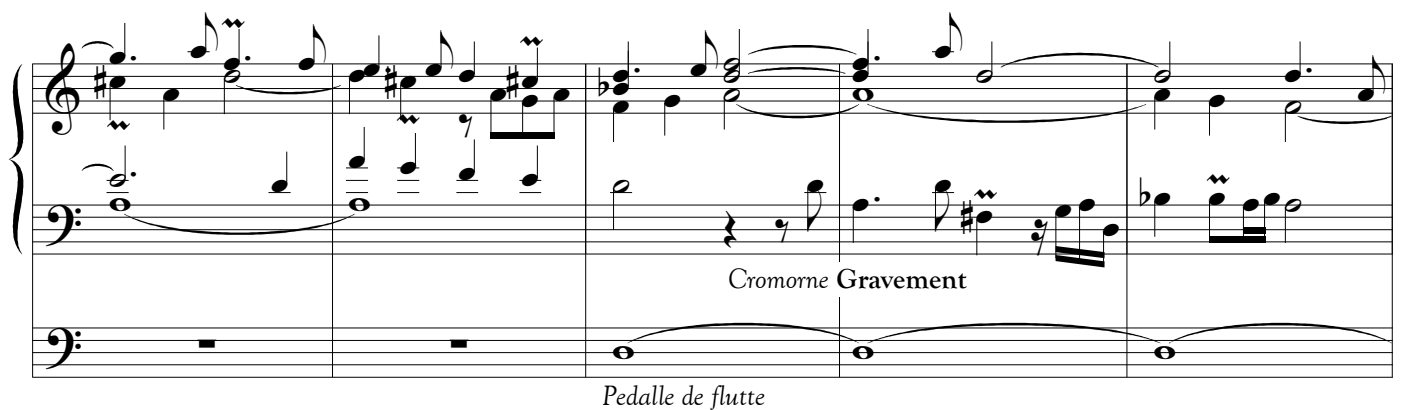

PRELUDE

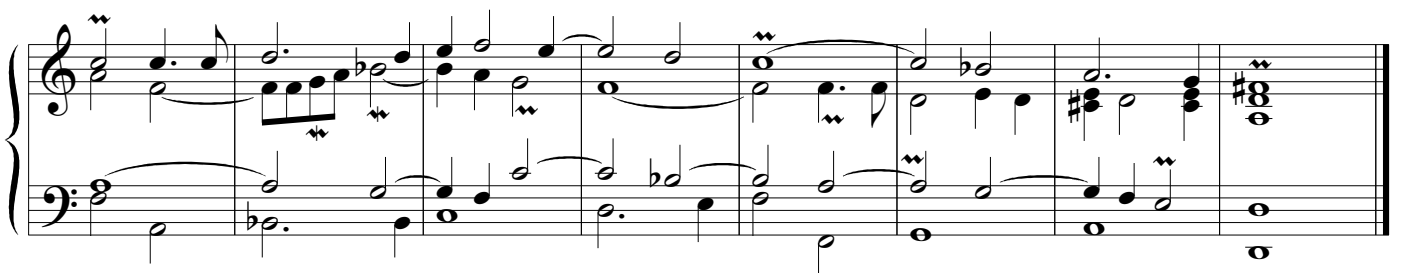
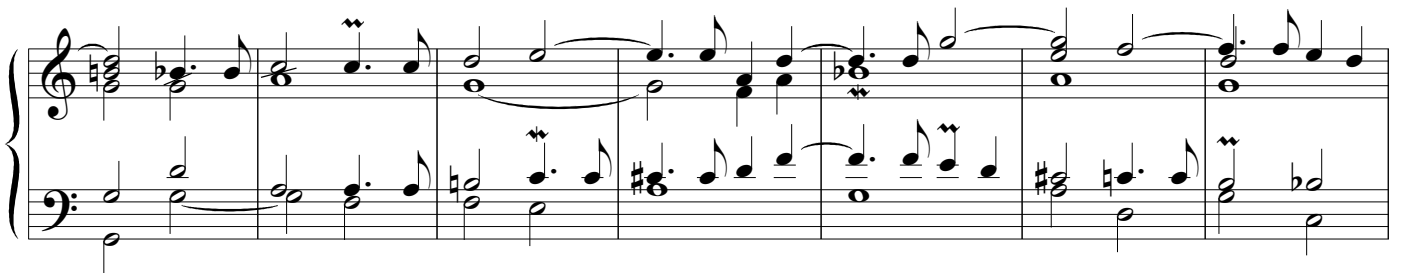
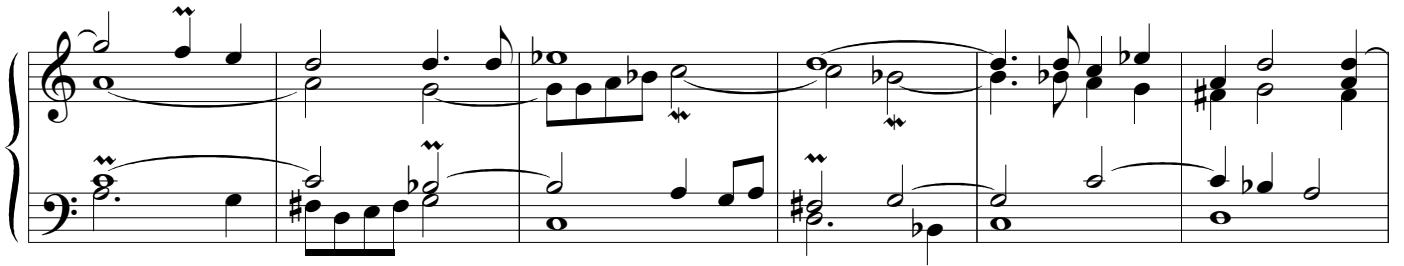
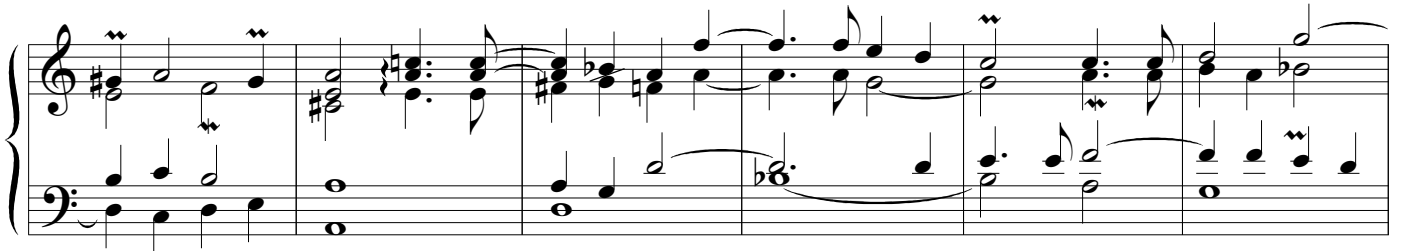
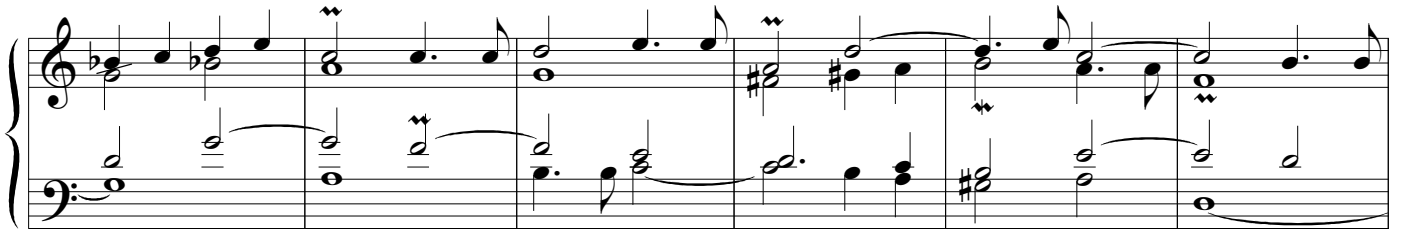

DUO

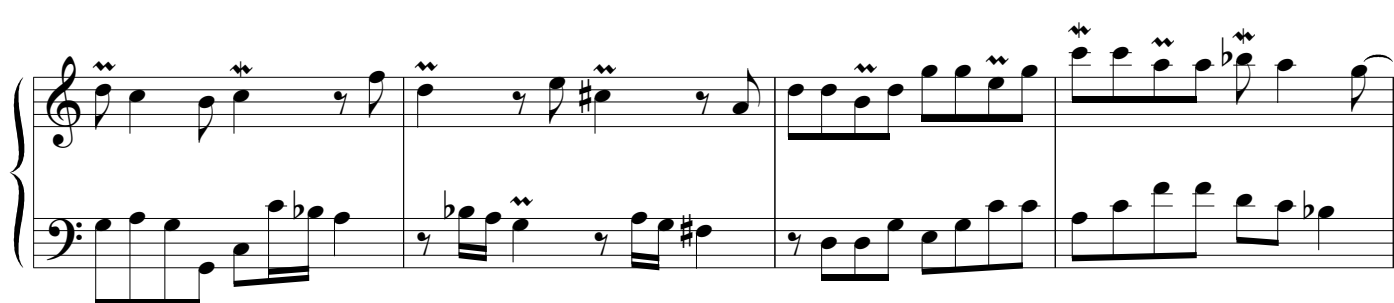
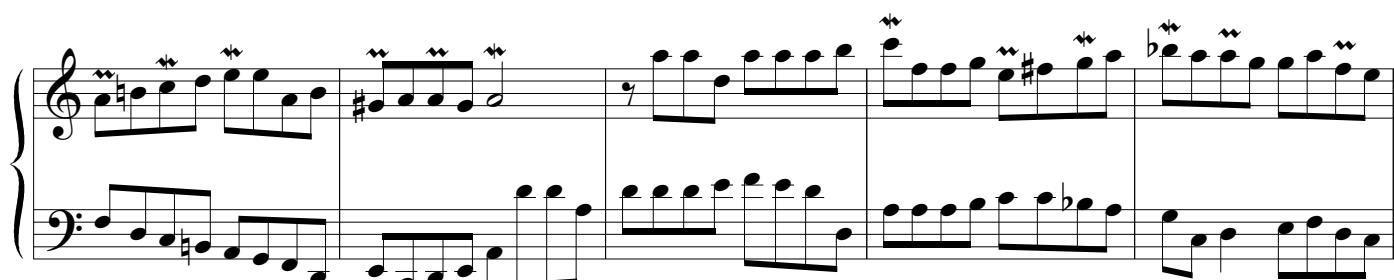
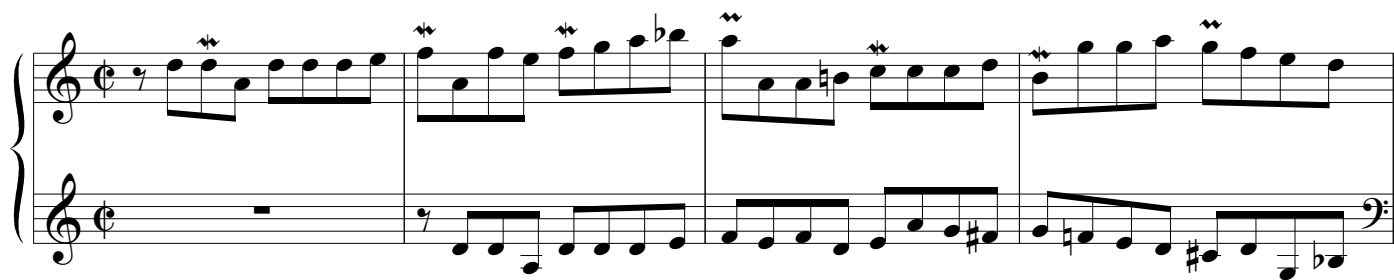

FANTESIE CROMATIQUE

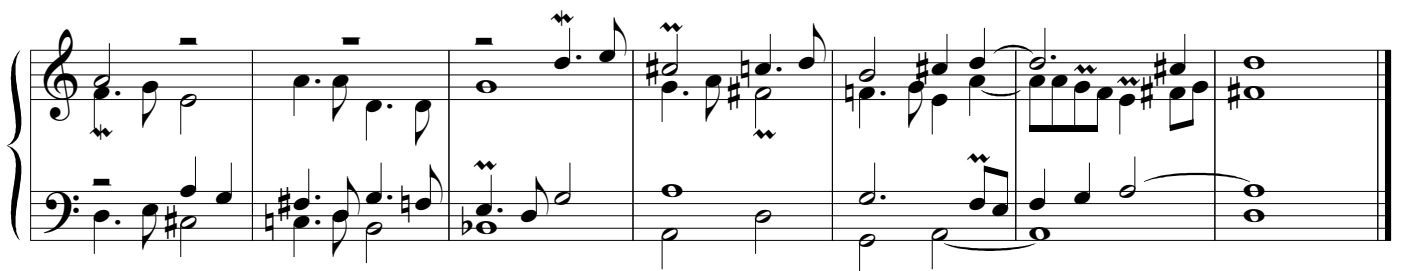
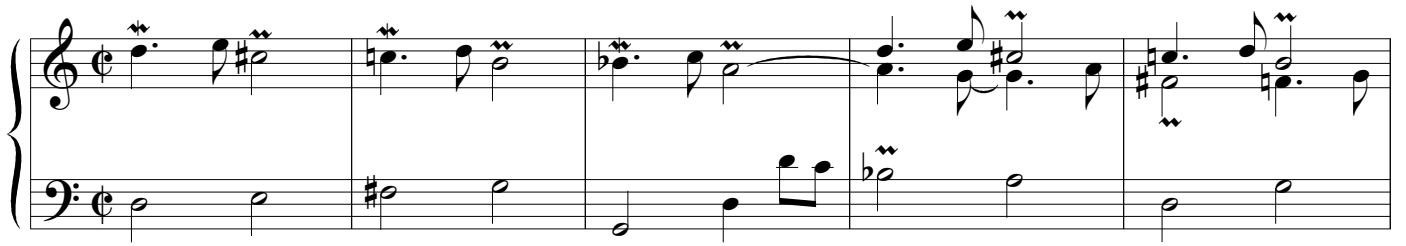

FUGUE sur AVE MARIS STELLA

Gravement

Gravement

[illegible]

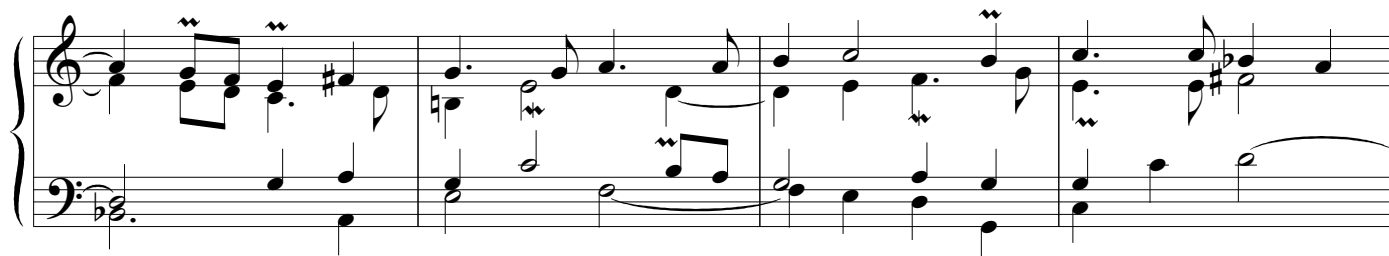
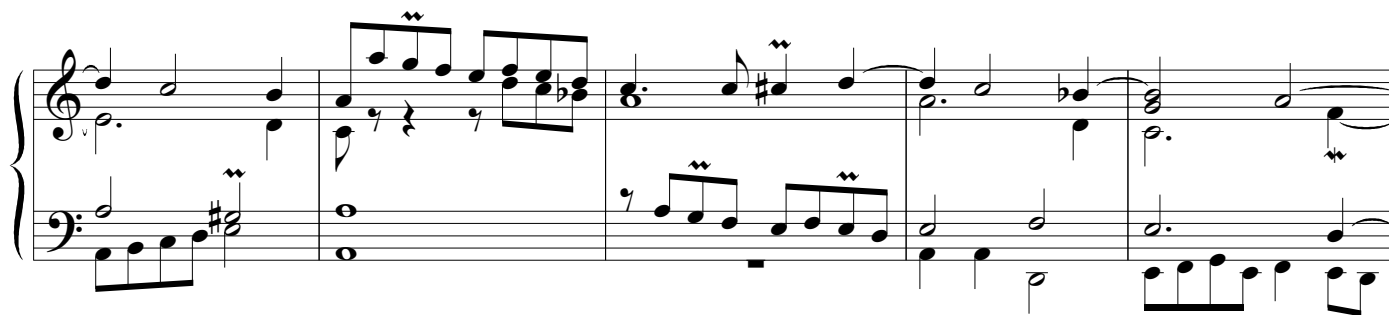

DIALOGUE

Petit jeu

Grand jeu

Petit jeu *Grand jeu*

Petit jeu

Grand jeu

Cornet d'Echo

PRELUDE

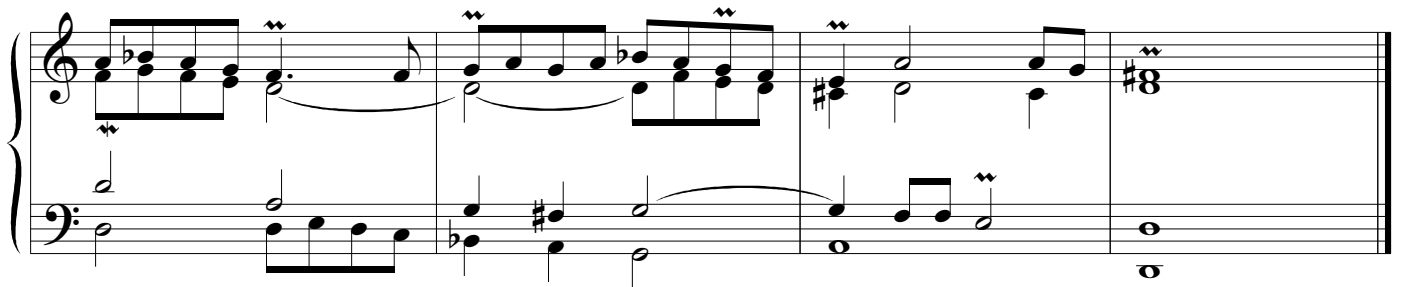
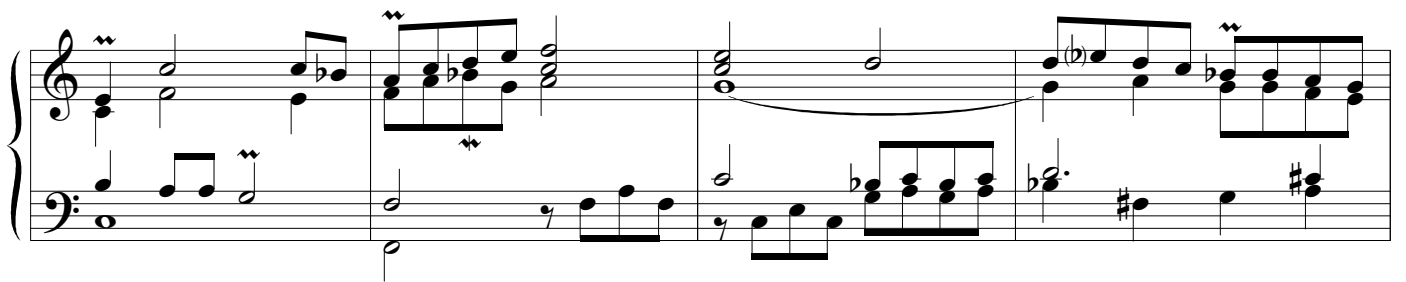
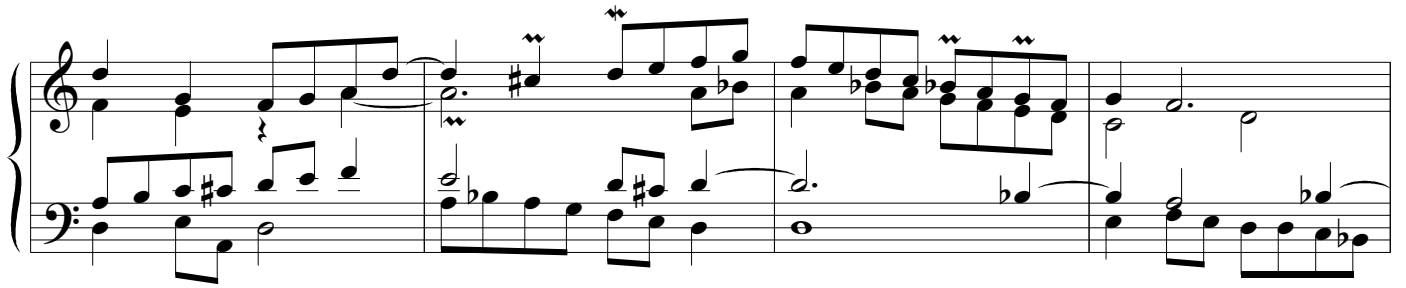
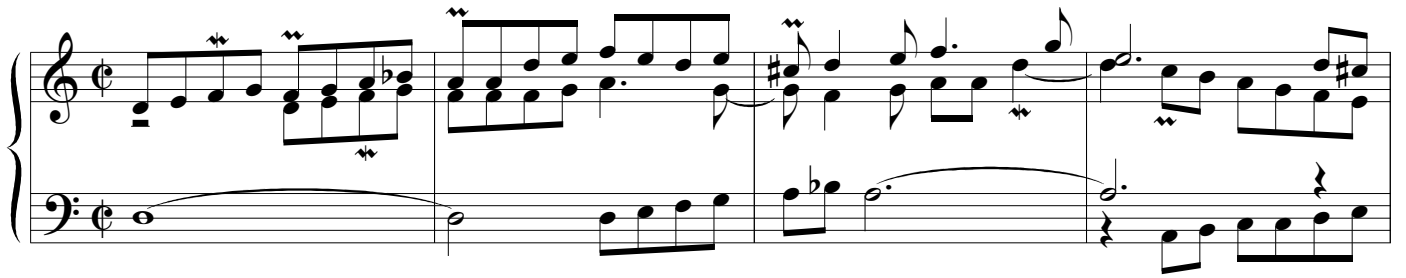

TRIO

