

# Danse Slave

Frédéric Jordan

Switzerland, Les Rosalys, March 1998.

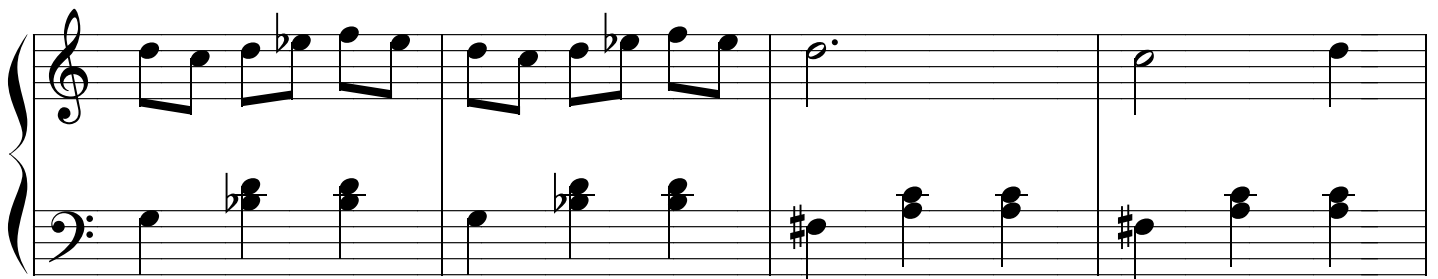
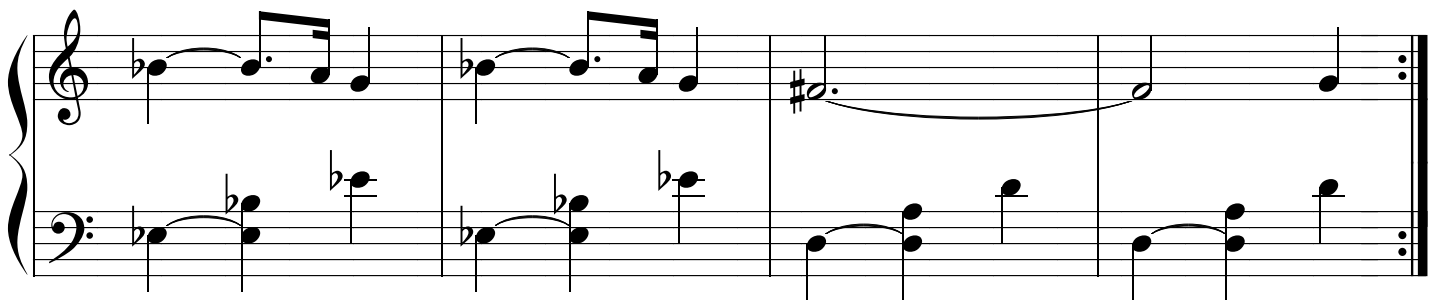
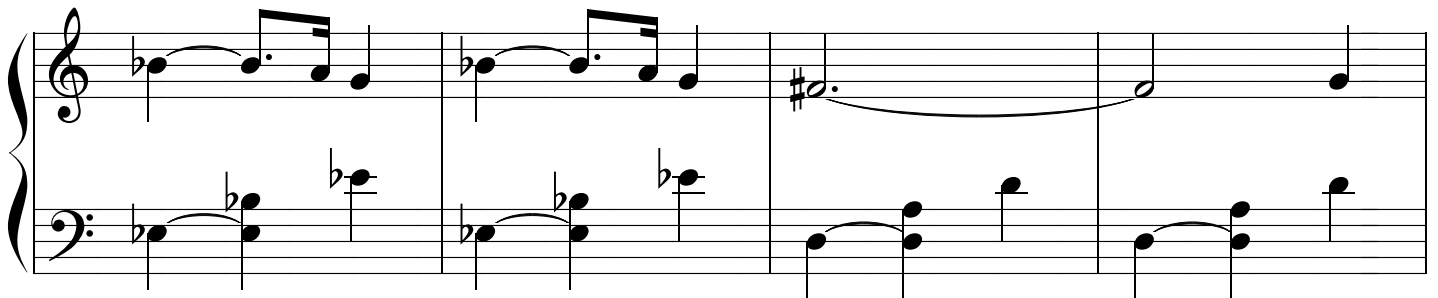

