Altus

53. Cantzon
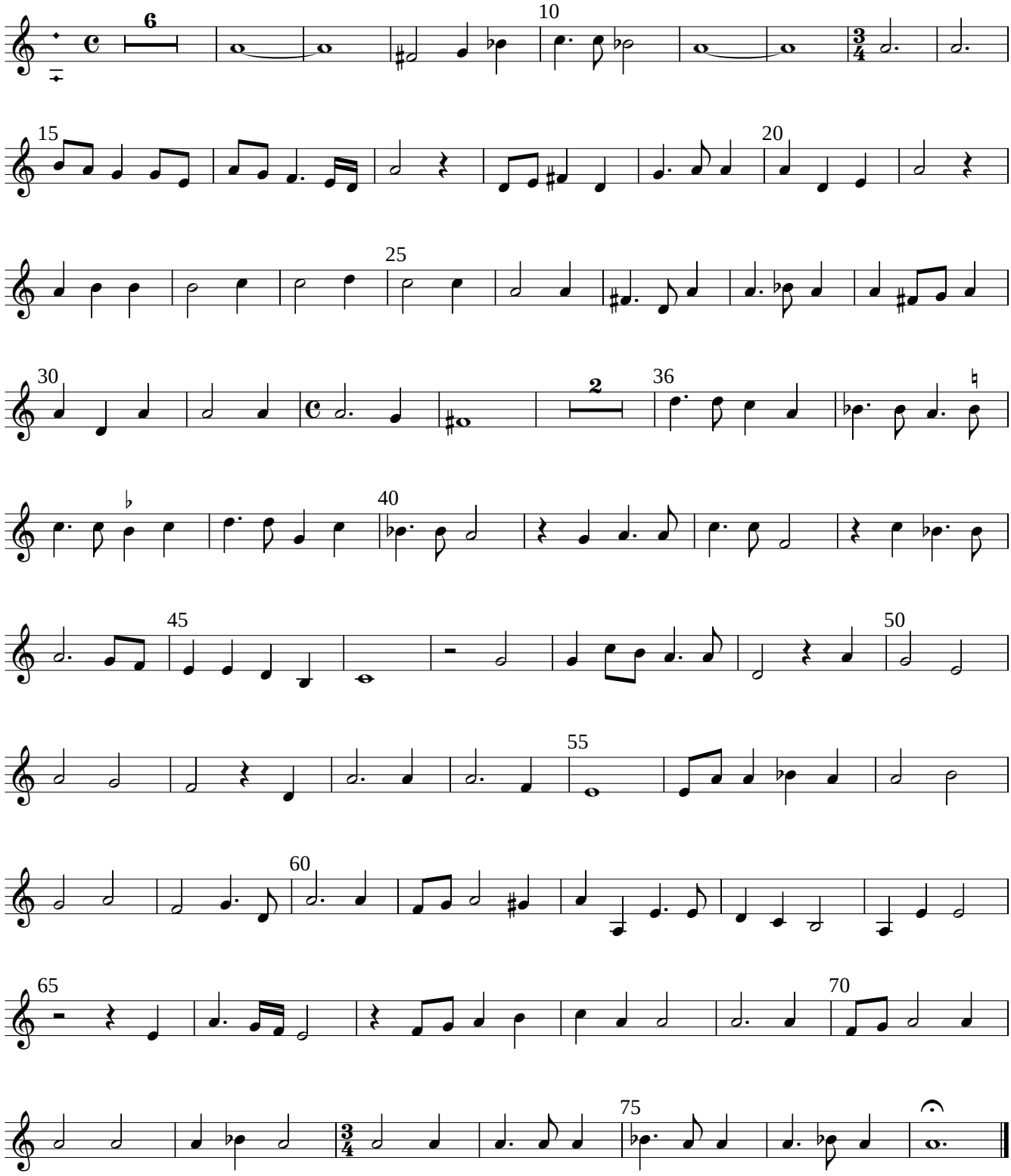
Johannes Schultz