Rondeau
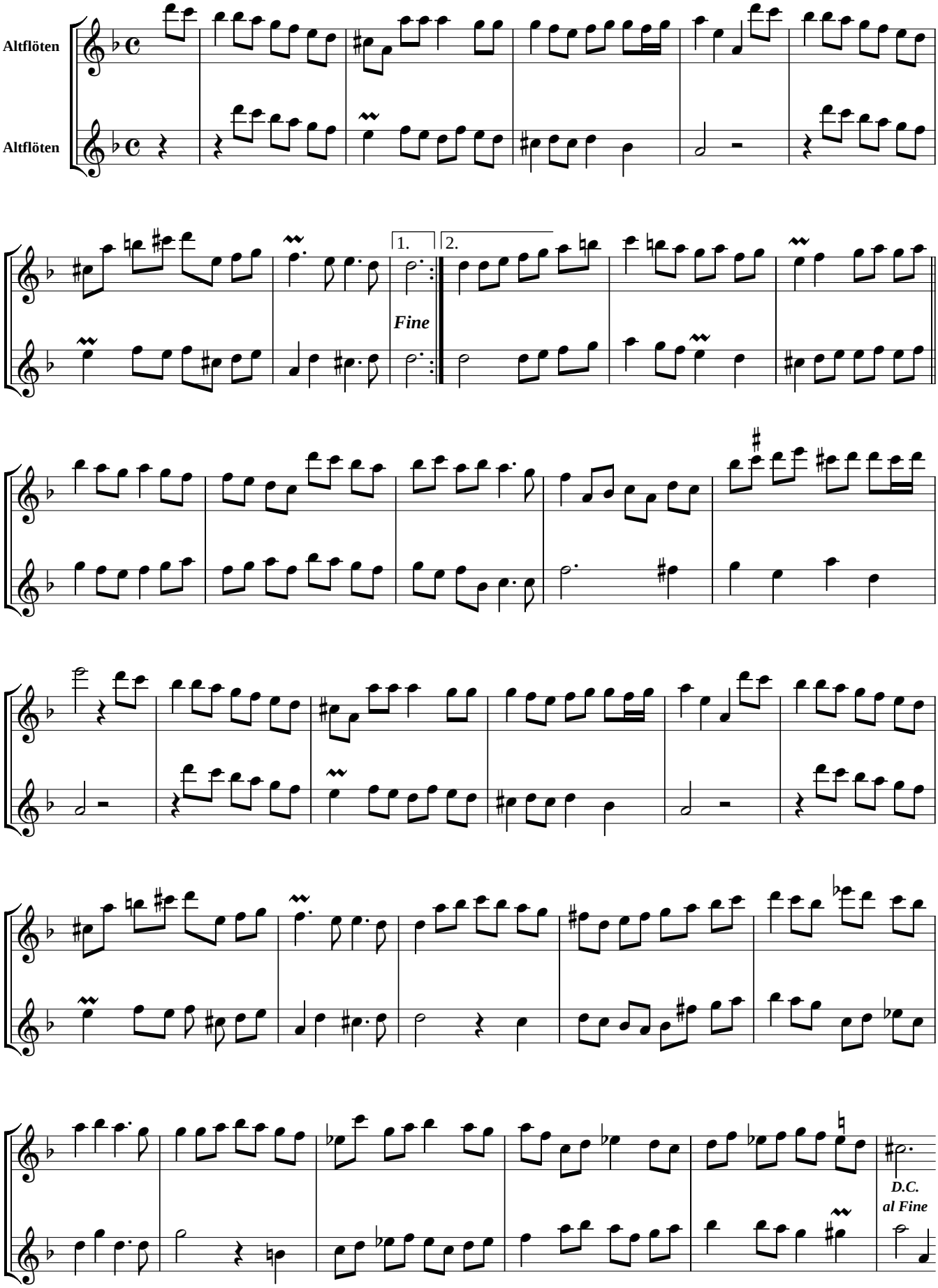
Jacques-Martin Hotteterre
1674-1763