

Deuxième suite de pièces à deux dessus

Extraits pour flûtes à bec alto et Tenor

Allemande La Maréchalle de Villars

Jacques Hotteterre dit le Romain

Majestueusement et piqué

14

15

16

17

18

19

20

21

22

23

doux

24

25

Musette *Doucement*

Jacques Hotteterre dit le Romain

Treble

Tenor

5

Fine

10

15

21

27

D.C. al Fine

Menuet *D'une légèreté gracieuse*

Jacques Hotteterre dit le Romain

Treble

Tenor

5

10

15

20

On reprend la Musette

Sarabande *La Saint Maurice.*

Jacques Hotteterre dit le Romain

Lentement

Treble

Tenor

6

13

19

24

31

Measures 37-40 and 41-44 of a piano piece. The key signature is one sharp (F#). The music is written for piano with a treble and bass staff. Measures 37-40 show a complex melodic line in the treble with many beamed sixteenth and thirty-second notes, and a more rhythmic bass line. Measures 41-44 continue the melodic development in the treble, with the bass line providing harmonic support. The piece ends with a double bar line at measure 44.

Gigue 2

Jacques Hotteterre dit le Romain

Measures 1-5 of the Gigue 2 for lute or guitar. The key signature is one sharp (F#). The music is written for lute or guitar with a treble and tenor staff. Measures 1-5 show a complex melodic line in the treble with many beamed sixteenth and thirty-second notes, and a more rhythmic tenor line. The piece ends with a double bar line at measure 5.

Measures 6-10 of the Gigue 2 for piano. The key signature is one sharp (F#). The music is written for piano with a treble and bass staff. Measures 6-10 show a complex melodic line in the treble with many beamed sixteenth and thirty-second notes, and a more rhythmic bass line. The piece ends with a double bar line at measure 10.

Measures 11-16 of the Gigue 2 for piano. The key signature is one sharp (F#). The music is written for piano with a treble and bass staff. Measures 11-16 show a complex melodic line in the treble with many beamed sixteenth and thirty-second notes, and a more rhythmic bass line. The piece ends with a double bar line at measure 16.

Measures 17-22 of the Gigue 2 for piano. The key signature is one sharp (F#). The music is written for piano with a treble and bass staff. Measures 17-22 show a complex melodic line in the treble with many beamed sixteenth and thirty-second notes, and a more rhythmic bass line. The piece ends with a double bar line at measure 22.

23

29

doux

doux

35

1. 2.

doux

doux

41

Signes d'ornementation chez Hotteterre : suggestions

port de voix, portamento

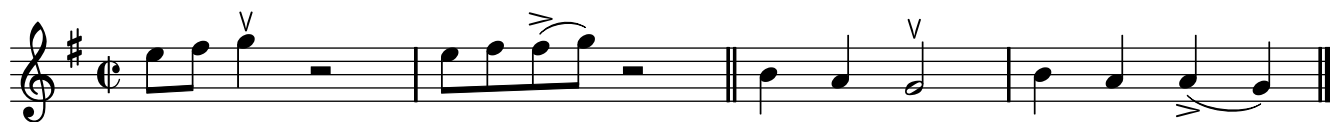

+ et gruppetto

