Sanctus

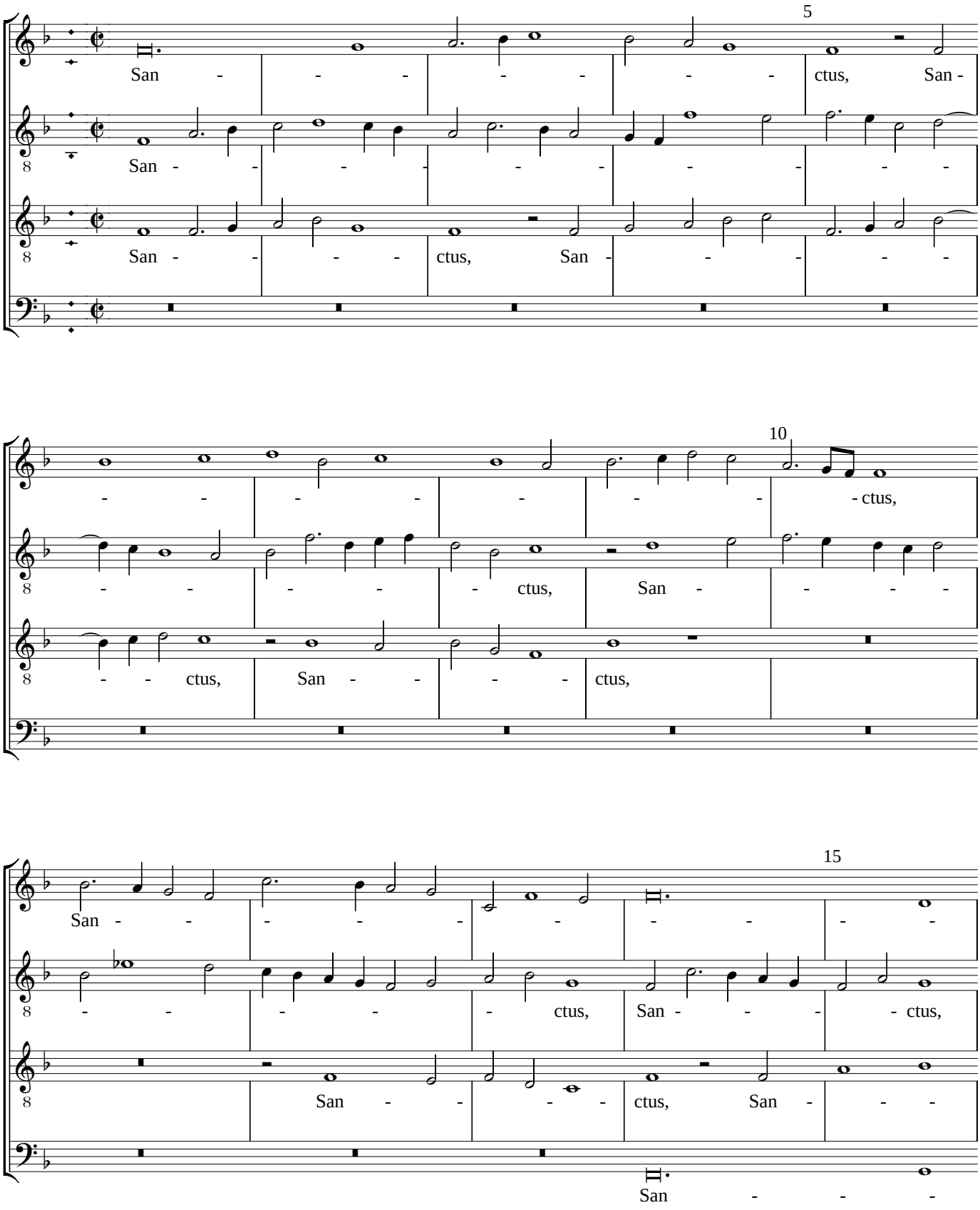
5
San - - - - - - - ctus, San -
San - - - - - - - - -
San - - - ctus, San - - - - -
10
- - - - - - - - ctus,
- - - - ctus, San - - - -
- - ctus, San - - - - ctus,
15
San - - - - - - - - -
- - - - ctus, San - - - ctus,
San - - - ctus, San - - -
San - - -

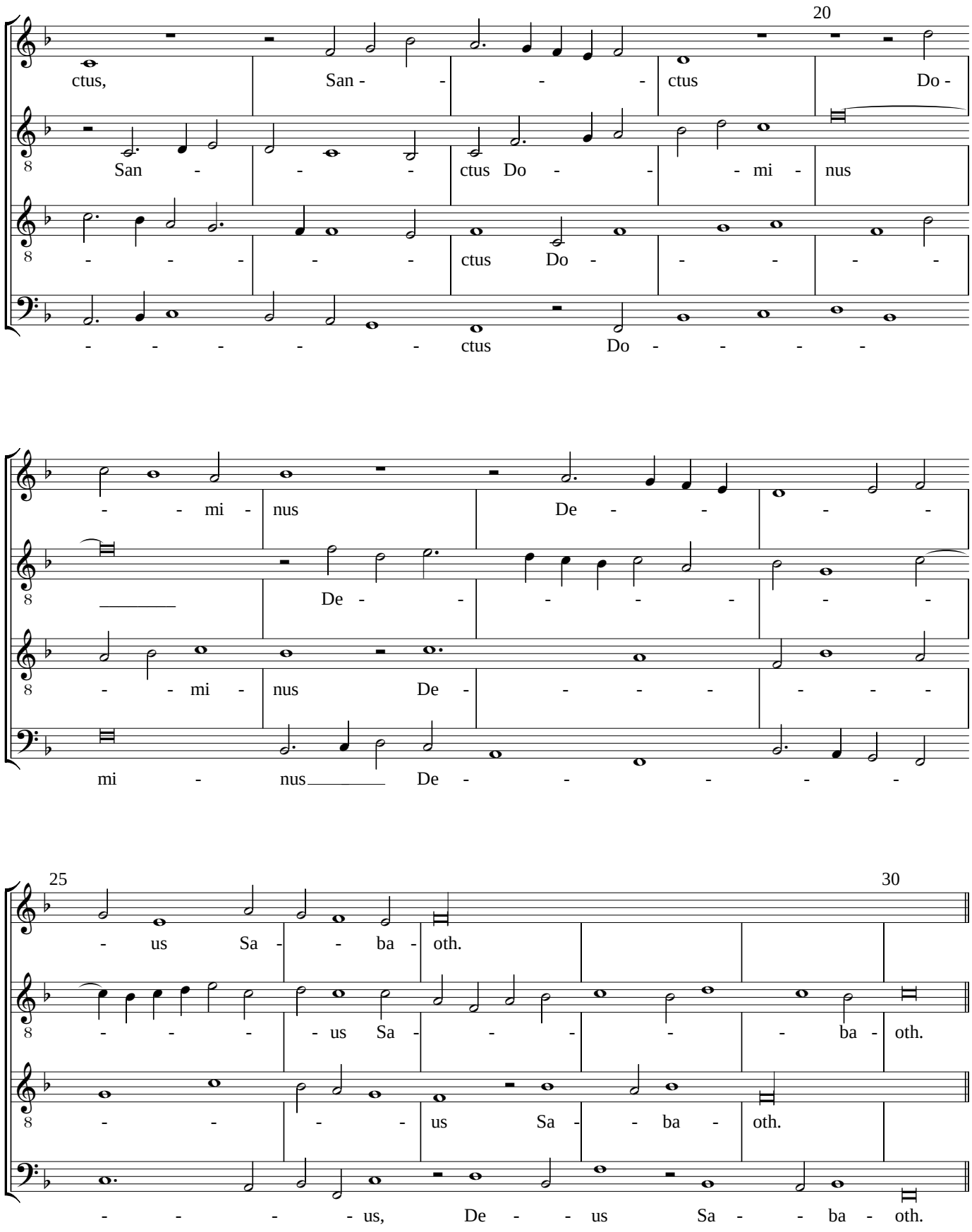
20
ctus, San - - - - ctus Do -
San - - - ctus Do - - - mi - nus
- - - - - ctus Do - - - - -
- - - - - ctus Do - - - -
- - mi - nus De - - - -
De - - - - - - -
- - mi - nus De - - - - - - -
mi - nus De - - - - -
25
30
- us Sa - - ba - oth.
- - - - us Sa - - - - - ba - oth.
- - - - us Sa - - ba - oth.
- - - - us, De - - us Sa - - ba - oth.

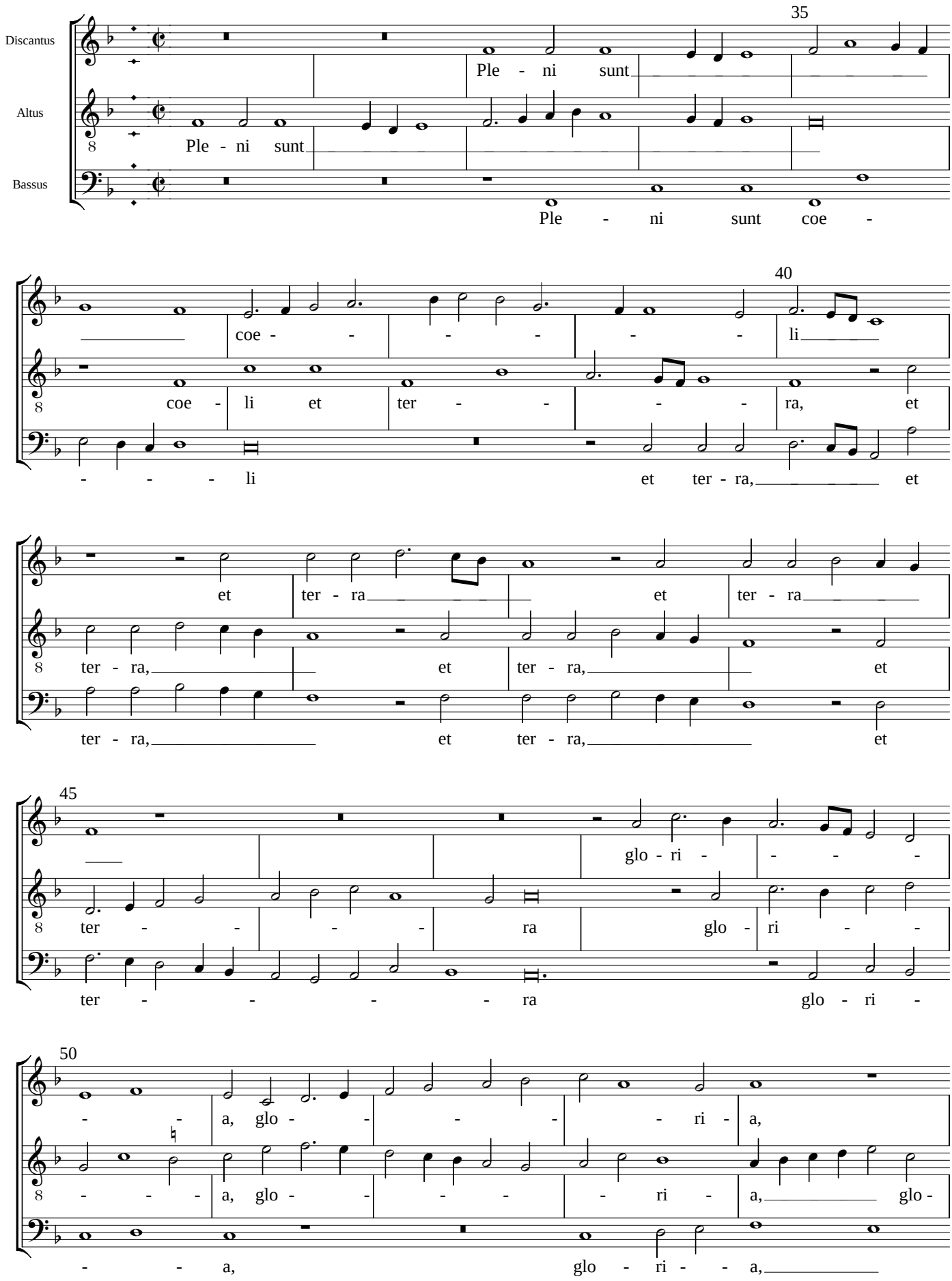
Discantus
Altus
Bassus
35
Ple - ni sunt
Ple - ni sunt
Ple - ni sunt coe -
40
coe - - - - - - li
coe - li et ter - - - - ra, et
- - - - li et ter - ra, et
et ter - ra et ter - ra
ter - ra, et ter - ra, et
ter - ra, et ter - ra, et
45
glo - ri - - - -
ter - - - - ra glo - ri - -
ter - - - - ra glo - ri -
50
- - a, glo - - - - - ri - a,
- - - - a, glo - - - - - ri - a, glo -
- - - a, glo - ri - - a,

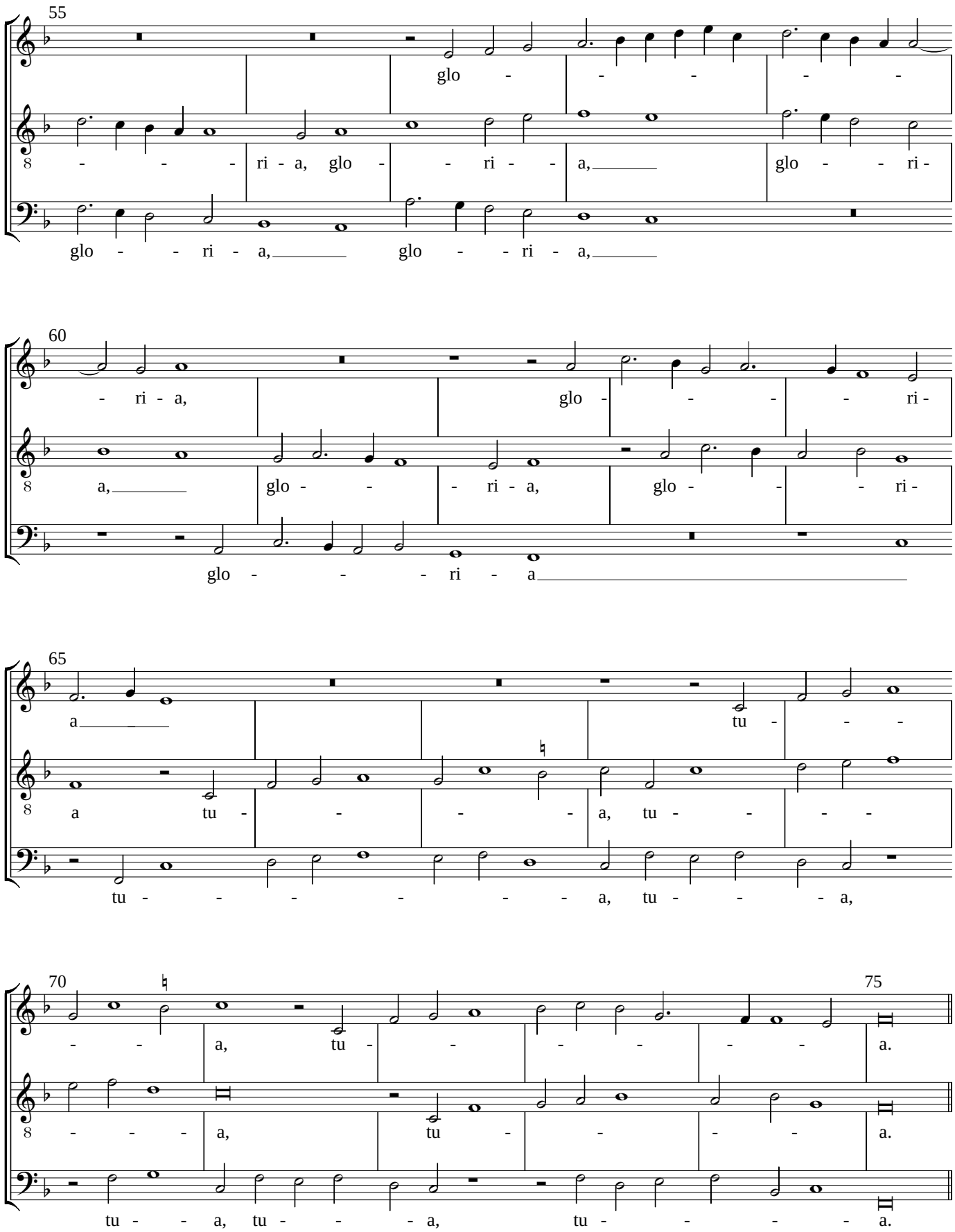
55
glo - - - - -
- - - ri - a, glo - - ri - - a, glo - - ri -
glo - - ri - a, glo - - ri - a,
60
- ri - a, glo - - - - ri -
a, glo - - - ri - a, glo - - - ri -
glo - - - ri - a
65
a tu - - -
a tu - - - - a, tu - - - -
tu - - - - - - a, tu - - - a,
70
75
- - a, tu - - - - - - a.
- - - a, tu - - - - a.
tu - - a, tu - - - a, tu - - - - a.

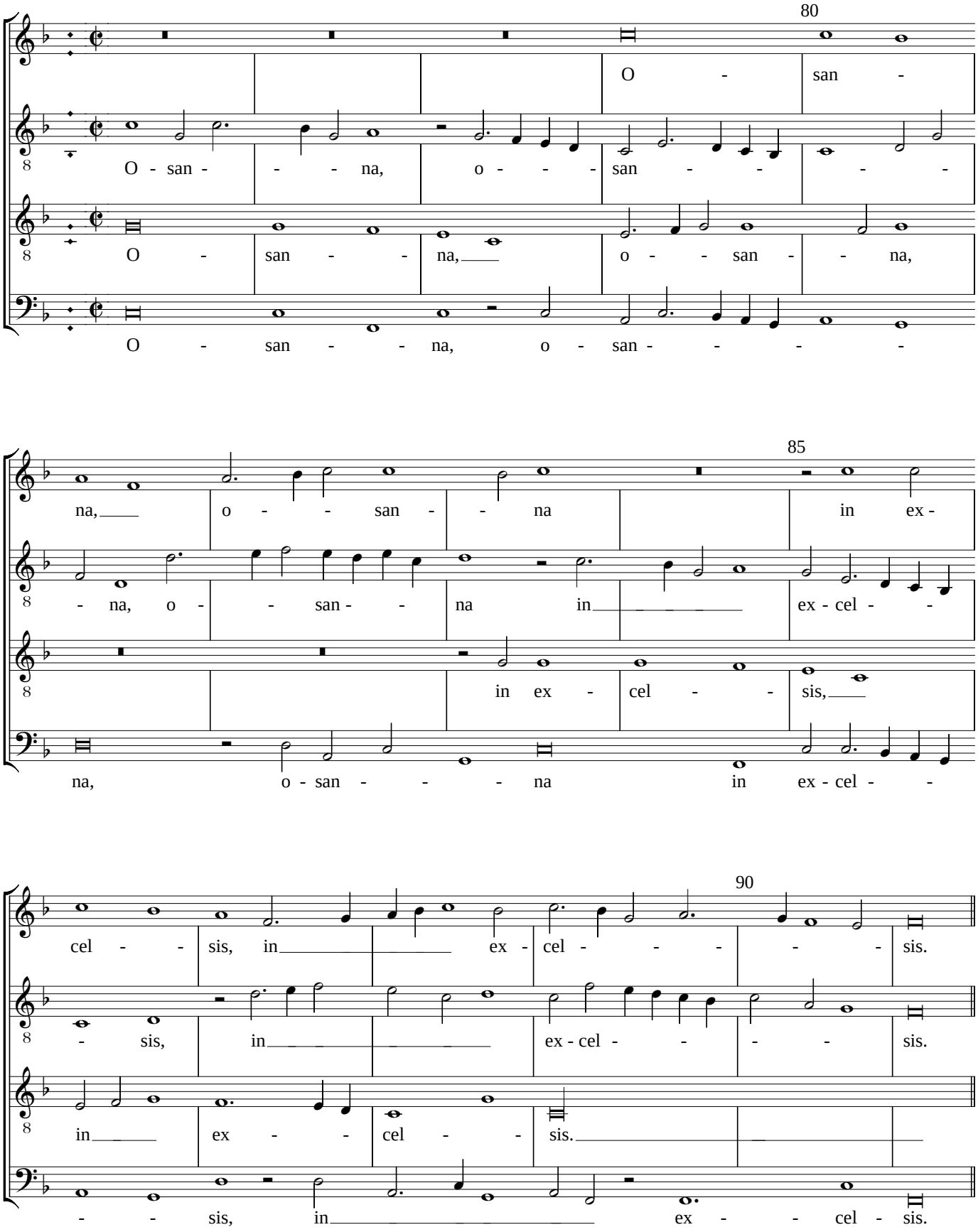
80
O - san -
O - san - - - na, o - - - san - - - -
O - san - - na, o - - san - - na,
O - san - - na, o - san - - - -
85
na, o - - - san - - na in ex -
- na, o - - san - - na in ex - cel - -
in ex - cel - - sis,
na, o - san - - - na in ex - cel - -
90
cel - - sis, in ex - cel - - - - - sis.
- sis, in ex - cel - - - - sis.
in ex - - cel - - sis.
- - sis, in ex - - cel - sis.

Benedictus

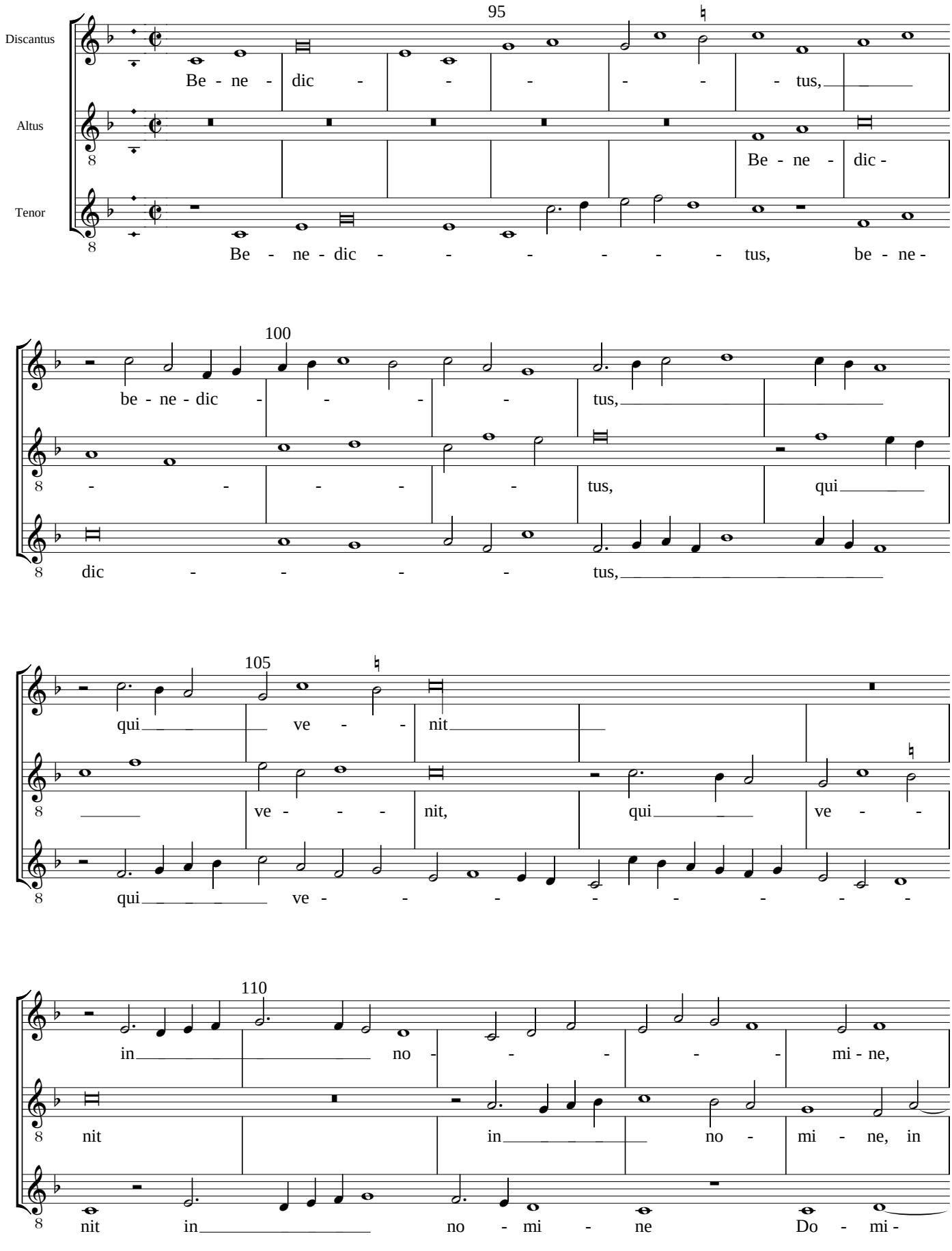
95
Discantus
Be - ne - dic - - - - - - tus,
Altus
Be - ne - dic -
Tenor
Be - ne - dic - - - - - - - tus, be - ne -
100
be - ne - dic - - - - tus,
- - - - - tus, qui
dic - - - - tus,
105
qui ve - - nit
ve - - - nit, qui ve - -
qui ve - - - - - - -
110
in no - - - - mi - ne,
nit in no - mi - ne, in
nit in no - mi - ne Do - mi -

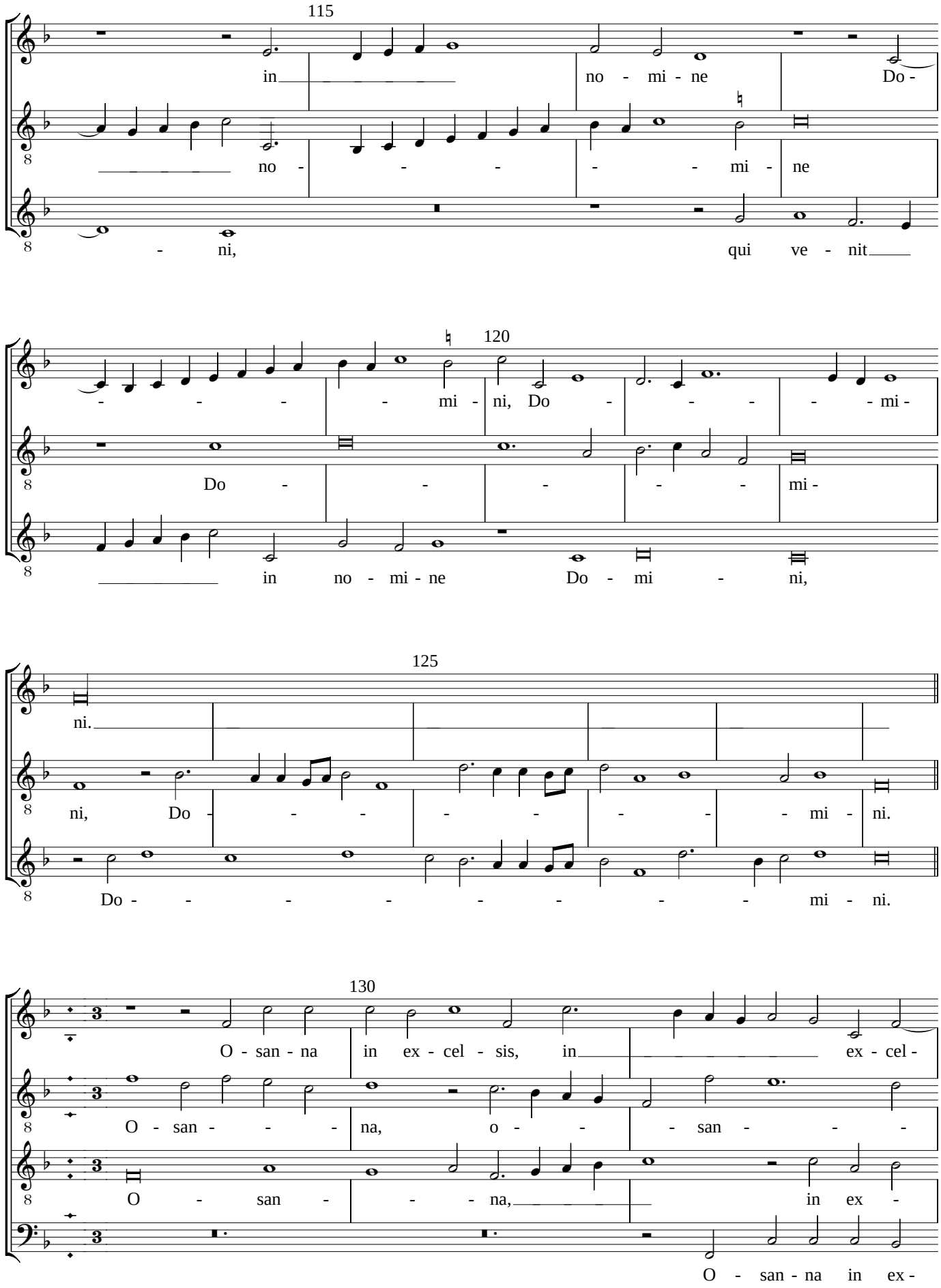
115
in no - mi - ne Do -
no - - - - mi - ne
- ni, qui ve - nit
120
- - - - mi - ni, Do - - - - - mi -
Do - - - - - mi -
in no - mi - ne Do - mi - ni,
125
ni.
ni, Do - - - - - - - mi - ni.
Do - - - - - - - mi - ni.
130
O - san - na in ex - cel - sis, in ex - cel -
O - san - - - na, o - - san - - -
O - san - - - na, in ex -
O - san - na in ex -

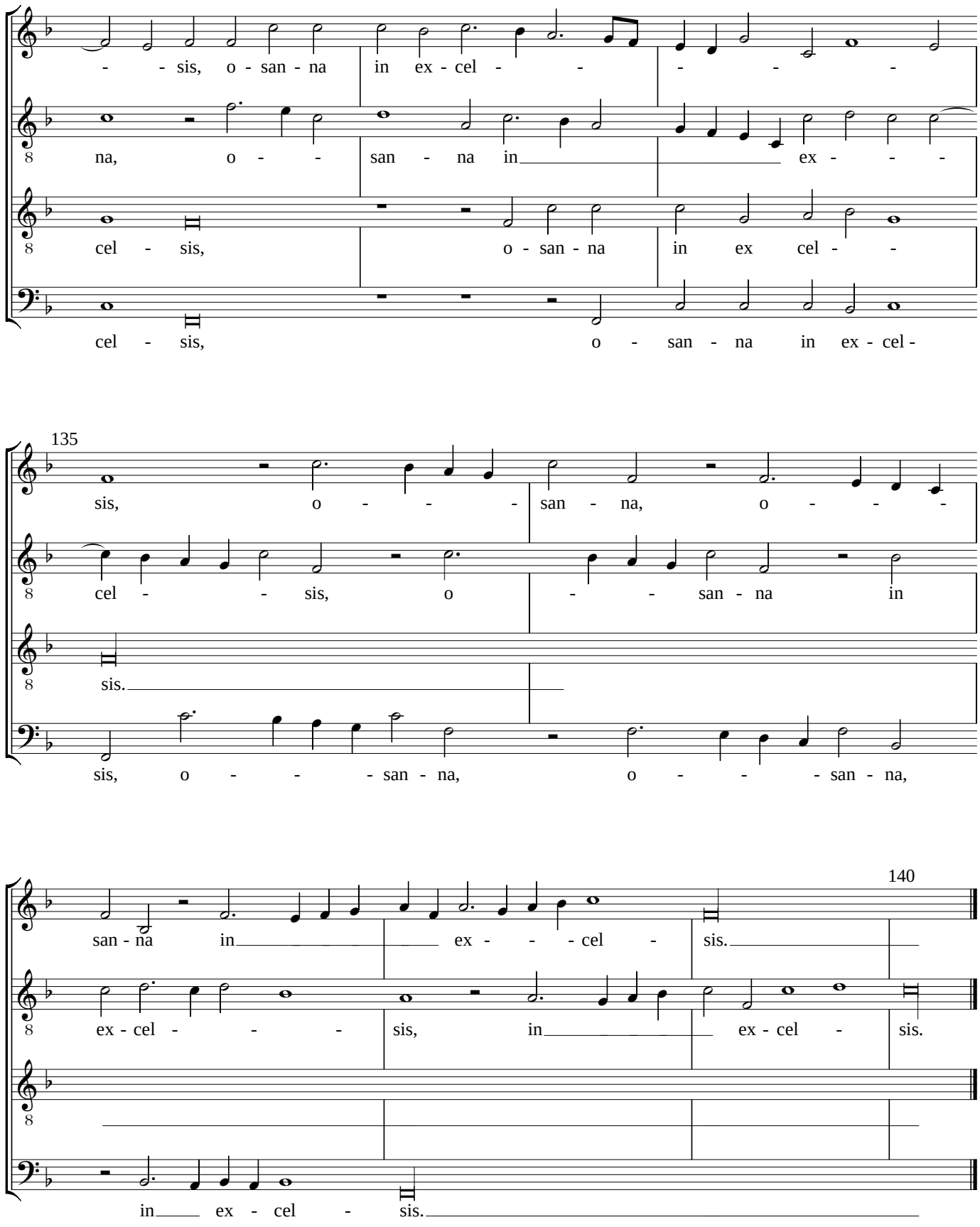
- - sis, o - san - na in ex - cel - - - - -
na, o - - san - na in ex - - -
cel - sis, o - san - na in ex cel - -
cel - sis, o - san - na in ex - cel -

sis, o - - - san - na, o - - -
cel - - sis, o - - san - na in
sis.
sis, o - - - san - na, o - - - san - na,

san - na in ex - - - cel - sis.
ex - cel - - - sis, in ex - cel - sis.
in ex - cel - sis.