

III

Johann Wilhelm Hertel (1727-1789)

Arr. Michel Rondeau

Vivace (♩ = circa 130)

Trumpet in C

Harpsichord

Violin I

Violin II

Viola

Cello

Contrabass

III

2

C Tpt.

4

Hpschd.

4

Vln. I

Vln. II

Vla.

Vc.

Cb.

8

C Tpt.

Hpschd.

Vln. I

Vln. II

Vla.

Vc.

Cb.

III

4³

C Tpt.

13

Hpschd.

13

Vln. I

Vln. II

Vla.

Vc.

Cb.

17

C Tpt.

Hpschd.

Vln. I

Vln. II

Vla.

Vc.

Cb.

III

6²

C Tpt.

22

Hpschd.

22

Vln. I

Vln. II

Vla.

Vc.

Cb.

27

C Tpt.

27

Hpschd.

27

Vln. I

Vln. II

Vla.

Vc.

Cb.

III

8

32

C Tpt.

Hpschd.

32

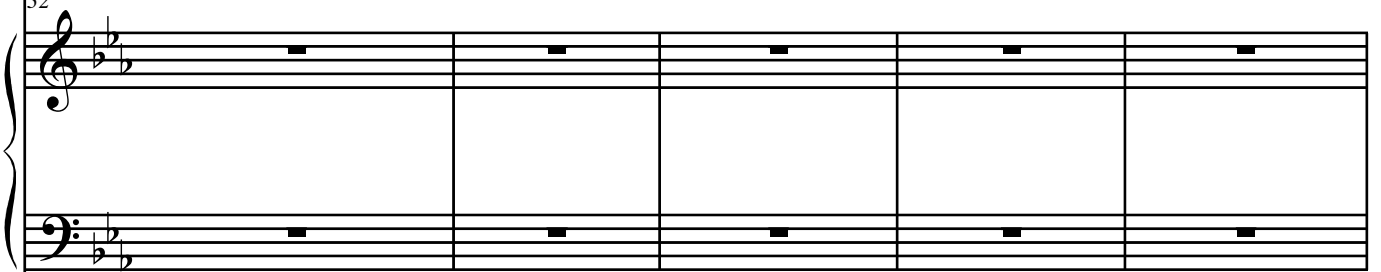

Vln. I

32

Vln. II

Vla.

Vc.

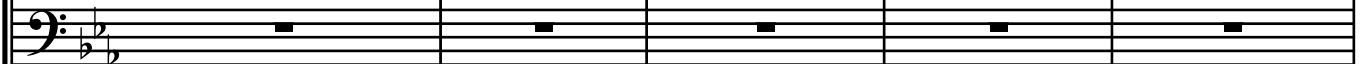

Cb.

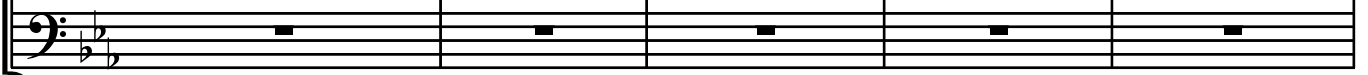

37

C Tpt.

Hpschd.

Vln. I

Vln. II

Vla.

Vc.

Cb.

10

[illegible]

47

C Tpt.

Hpschd.

Vln. I

Vln. II

Vla.

Vc.

Cb.

III

12

51

C Tpt.

51

Hpschd.

51

Vln. I

Vln. II

Vla.

Vc.

Cb.

55

C Tpt.

Hpschd.

Vln. I

Vln. II

Vla.

Vc.

Cb.

14

60

C Tpt.

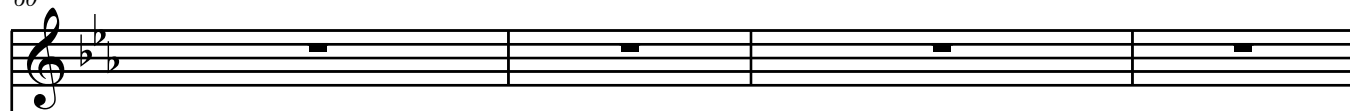

Hpschd.

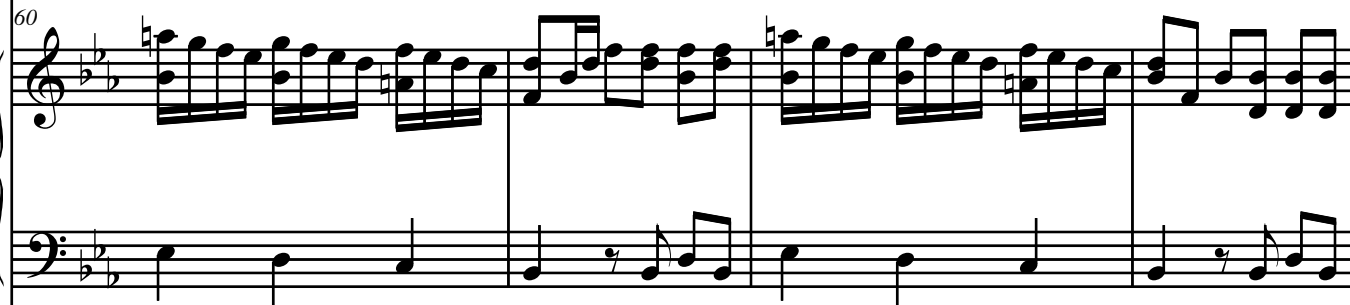

Vln. I

Vln. II

Vla.

Vc.

Cb.

64

C Tpt.

Hpschd.

Vln. I

Vln. II

Vla.

Vc.

Cb.

16

69

C Tpt.

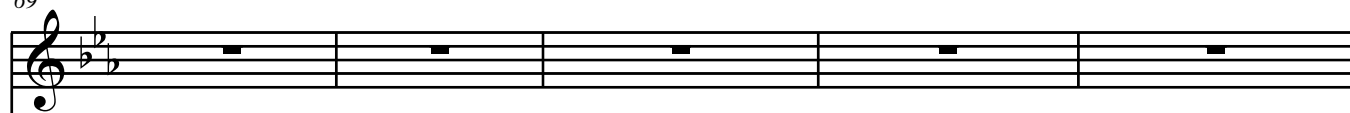

Hpschd.

Vln. I

Vln. II

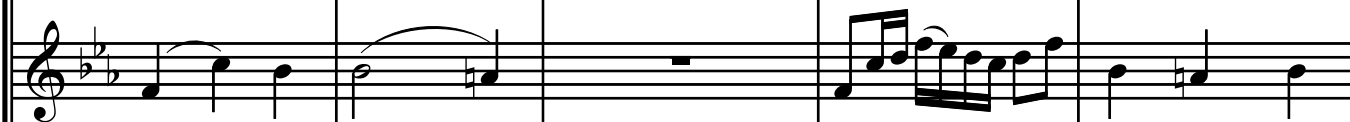

Vla.

Vc.

Cb.

74

C Tpt.

Hpschd.

Vln. I

Vln. II

Vla.

Vc.

Cb.

III

18

79

C Tpt.

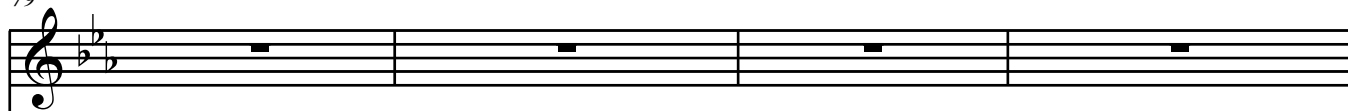

Hpschd.

Vln. I

Vln. II

Vla.

Vc.

Cb.

83

C Tpt.

Hpschd.

Vln. I

Vln. II

Vla.

Vc.

Cb.

III

20

88

C Tpt.

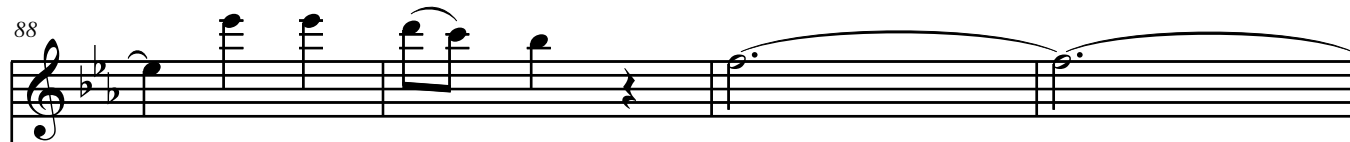

Hpschd.

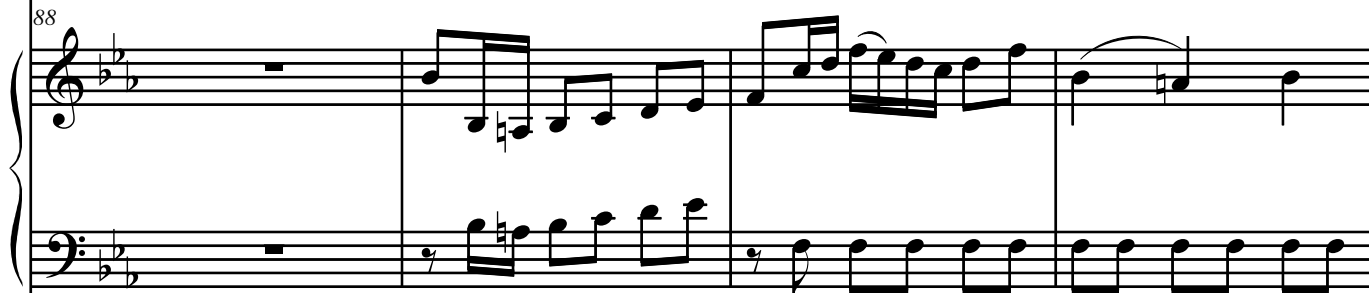

Vln. I

Vln. II

Vla.

Vc.

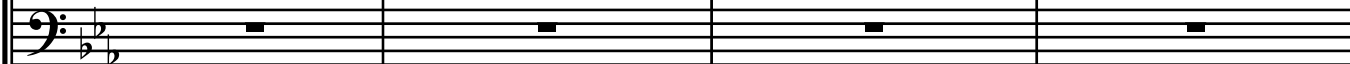

Cb.

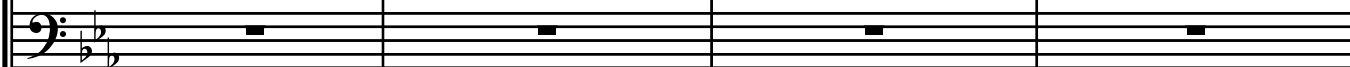

92

C Tpt.

Hpschd.

Vln. I

Vln. II

Vla.

Vc.

Cb.

III

22

97

C Tpt.

Hpschd.

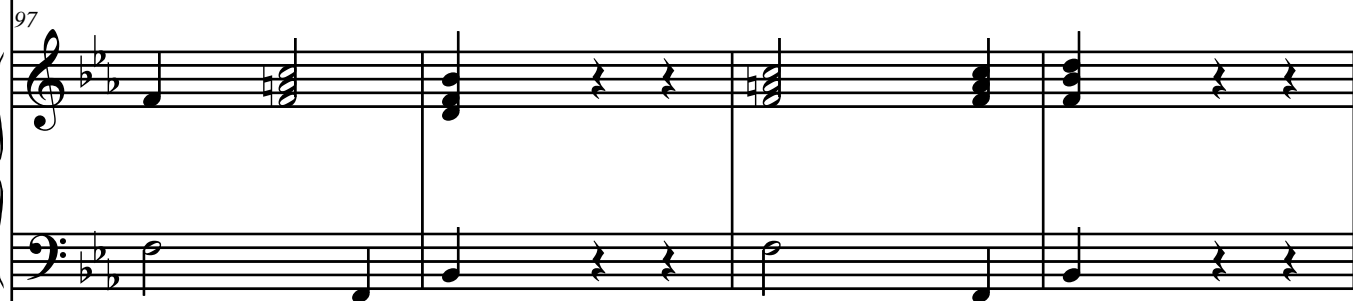

Vln. I

Vln. II

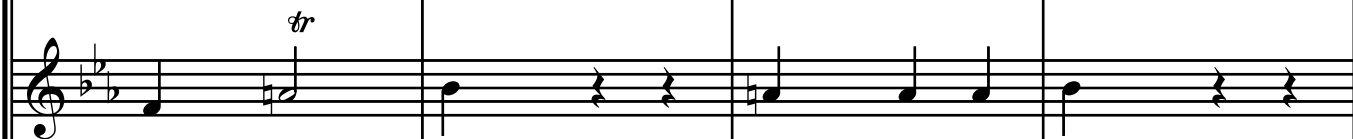

Vla.

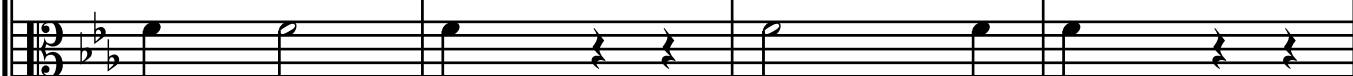

Vc.

Cb.

101

C Tpt.

Hpschd.

Vln. I

Vln. II

Vla.

Vc.

Cb.

24

106

C Tpt.

Hpschd.

Vln. I

Vln. II

Vla.

Vc.

Cb.

110

C Tpt.

Hpschd.

Vln. I

Vln. II

Vla.

Vc.

Cb.

III

26

114

C Tpt.

Hpschd.

Vln. I

Vln. II

Vla.

Vc.

Cb.

119

C Tpt.

Hpschd.

Vln. I

Vln. II

Vla.

Vc.

Cb.

III

28

124

C Tpt.

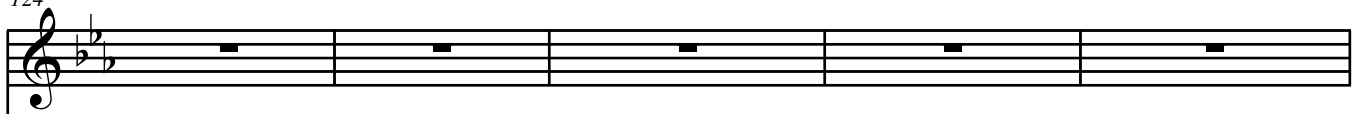

Hpschd.

Vln. I

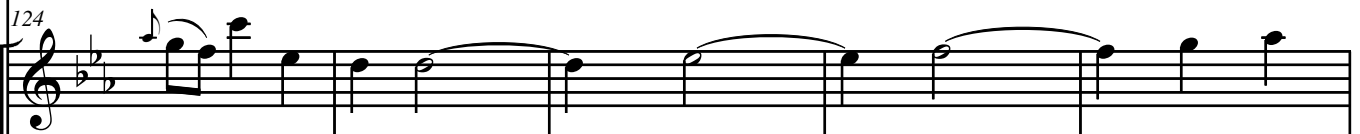

Vln. II

Vla.

Vc.

Cb.

129

C Tpt.

Hpschd.

Vln. I

Vln. II

Vla.

Vc.

Cb.

30

50

134

C Tpt.

Hpschd.

Vln. I

Vln. II

Vla.

Vc.

Cb.

138

C Tpt.

Hpschd.

Vln. I

Vln. II

Vla.

Vc.

Cb.

III

32

142

C Tpt.

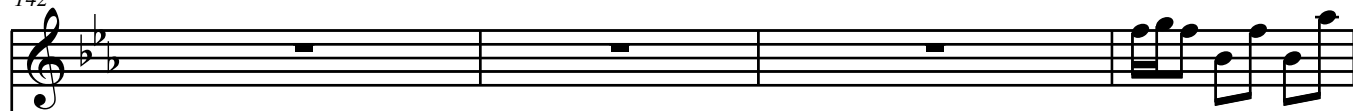

Hpschd.

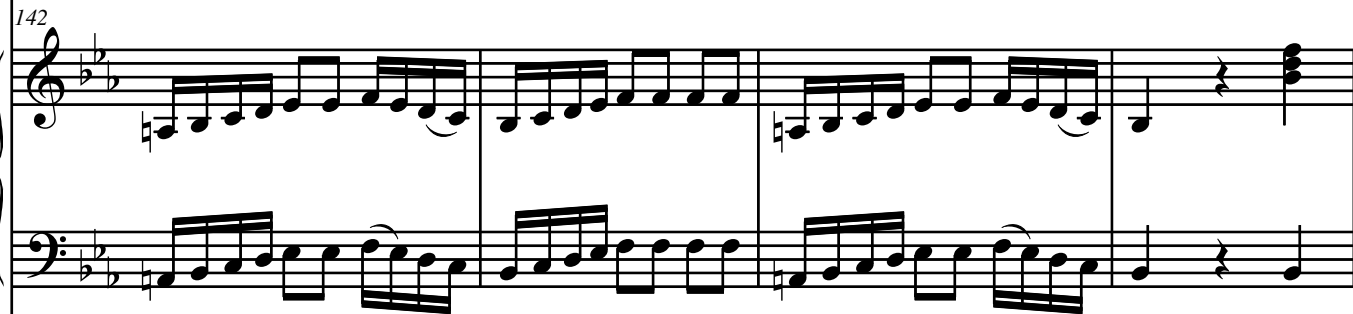

Vln. I

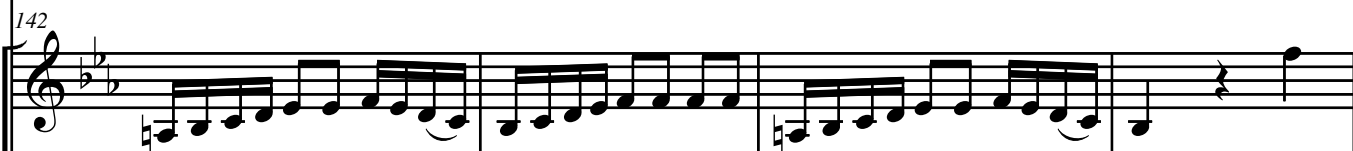

Vln. II

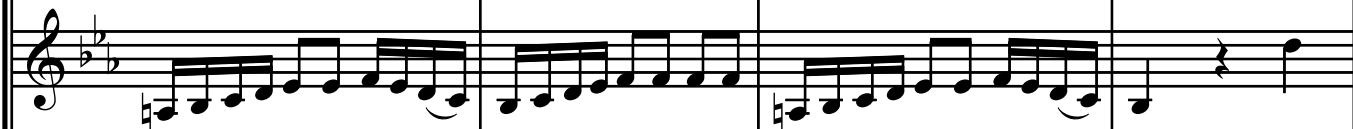

Vla.

Vc.

Cb.

146

C Tpt.

Hpschd.

Vln. I

Vln. II

Vla.

Vc.

Cb.

III

34

151 *tr*

C Tpt.

151

Hpschd.

151

Vln. I

Vln. II

Vla.

Vc.

Cb.

155

C Tpt.

Hpschd.

Vln. I

Vln. II

Vla.

Vc.

Cb.

36

159

C Tpt.

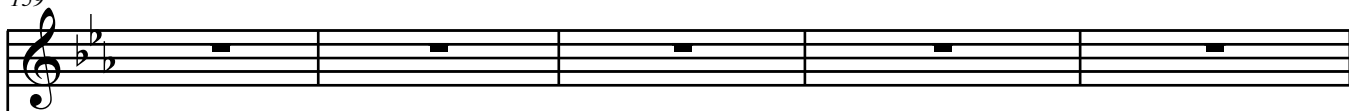

Hpschd.

Vln. I

Vln. II

Vla.

Vc.

Cb.

164

C Tpt.

Hpschd.

Vln. I

Vln. II

Vla.

Vc.

Cb.

38

169

C Tpt.

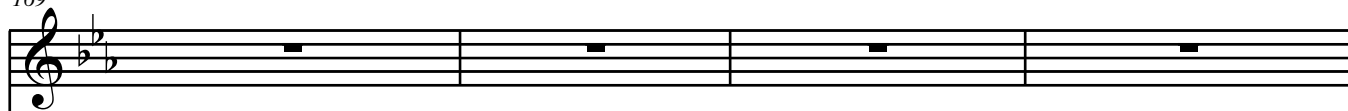

Hpschd.

Vln. I

Vln. II

Vla.

Vc.

Cb.

173

C Tpt.

Hpschd.

Vln. I

Vln. II

Vla.

Vc.

Cb.
