

Dedicated to my good friend, Richard vonFoerster

Sonata

for Cello and Piano

II. Turbulent

Cello

Con anima ♩ = 92

Sylvia E. Hazlerig (2006)

1

4

7

10

14

17

20

22

25

f

mf

f

Hazlerig Sonata II-Turbulent Cello

28

33

mf

36

5

p

45

51

57

pizz.

62

66

70

74

rit.

thump the cello with fingers

79

84

arco

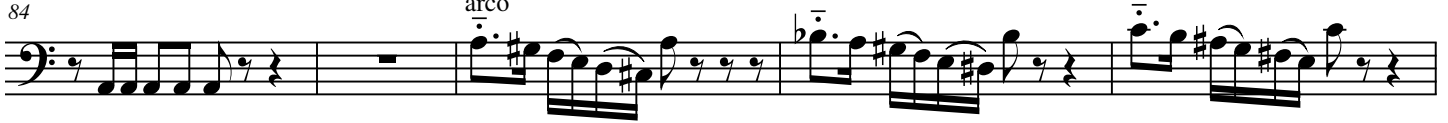

89

93

thump on cello

97

arco

mf

102

f

106

110

poco rit.

Con anima ♩ = 92

a tempo

116

f

Hazlerig Sonata II-Turbulent Cello

119

122

126

129

132

134

137

140

151

157

f

p

mp

8

V

Hazlerig Sonata II-Turbulent Cello

5

163 pizz.

168

172

176

180 *rit.* *a tempo* Thump the cello with fingers

185 *rit.* *arco* *ff* 3

192