Ten Little Duets for Alto and Tenor Recorders

Duet No. 2

Sylvia E. Hazlerig

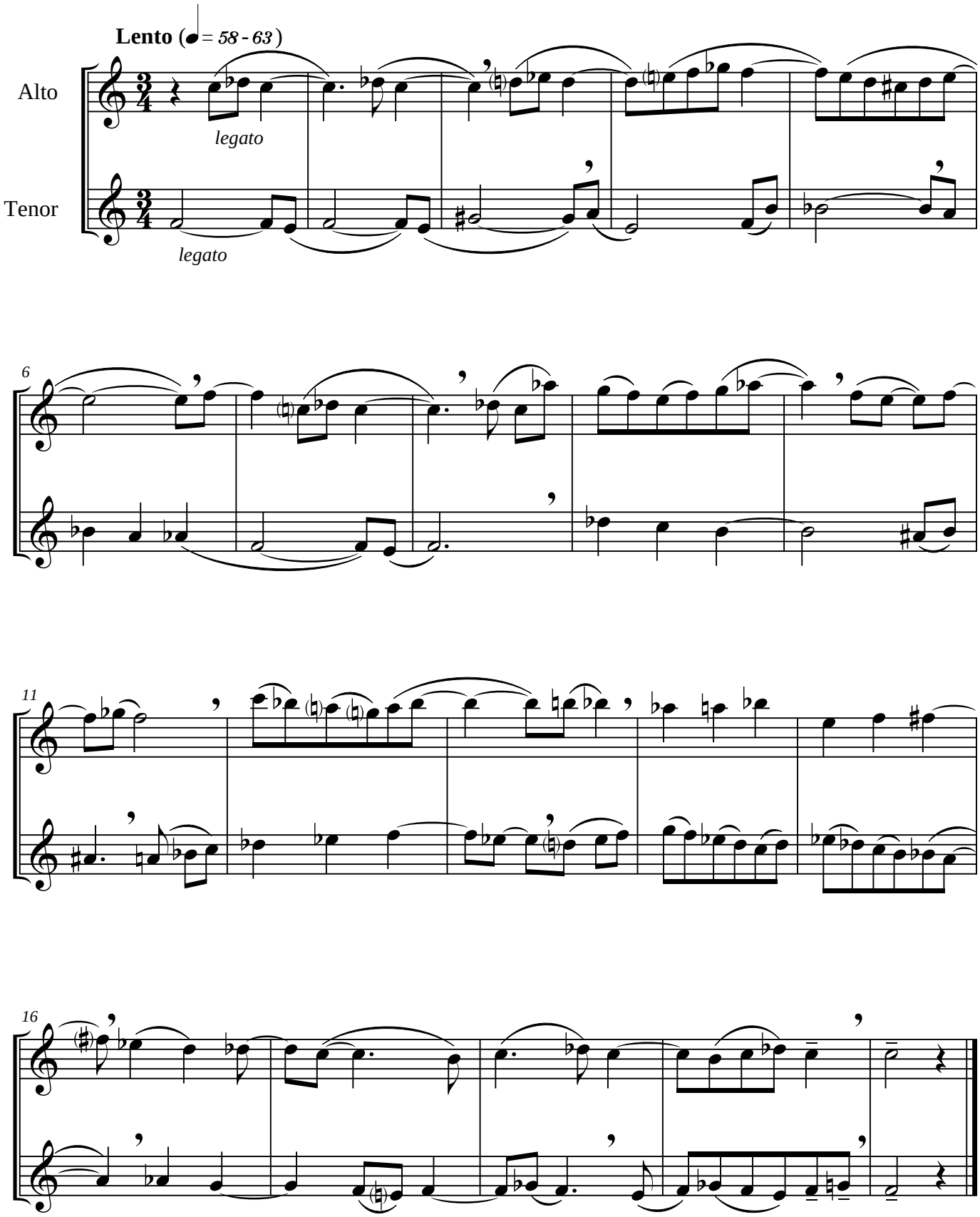

© 2010 Sylvia Hazlerig, Colorado, U.S.A