

Flötenuhr Musik

Pièce pour horloge musicale (ou pendule à musique) - Hob. XIX

for Brass Quartet

Trumpet in Bb 2

Joseph Haydn (1732-1809)

Arr. Michel Rondeau

1 - Allegro

6

11

16

21

2 - Allegretto

simile

27

34

39

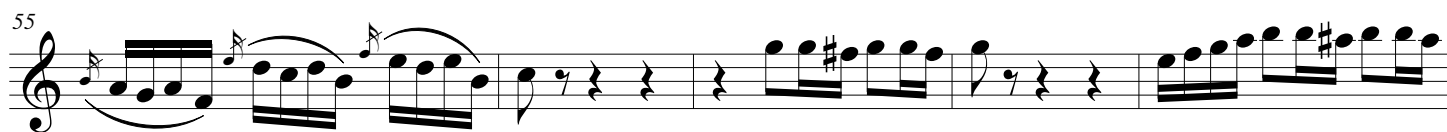
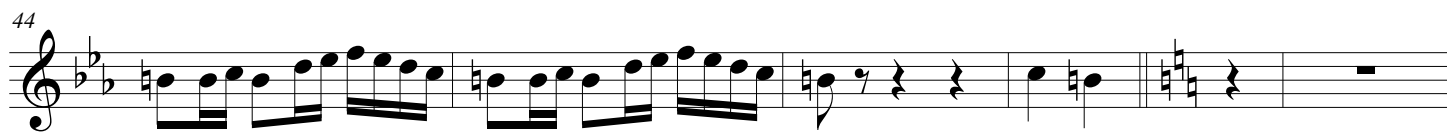

**4 - Moderato - "Der Dudelsack"****5 - Tempo di Menuetto****6 - Nervously - "Der Kaffeeklatsch"**

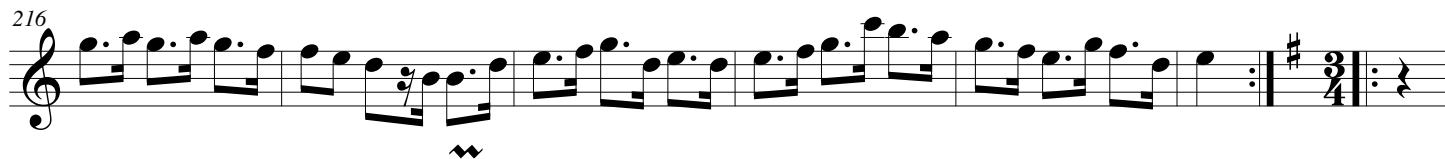

8 - Moderato - "Der Wachtelschlag"

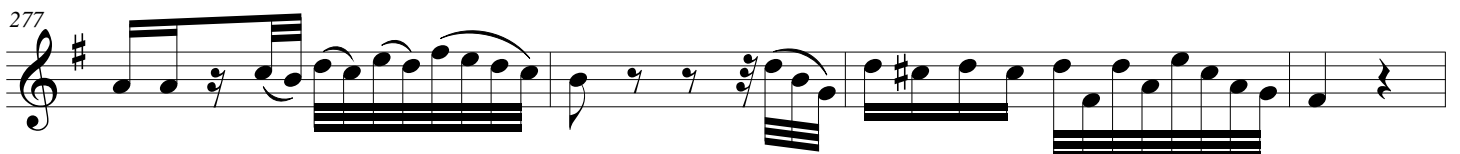
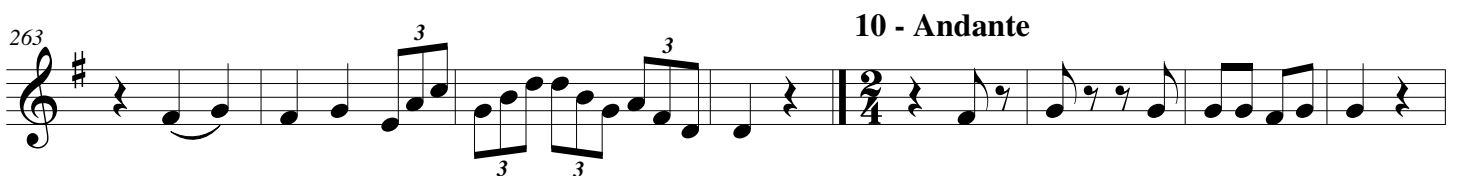
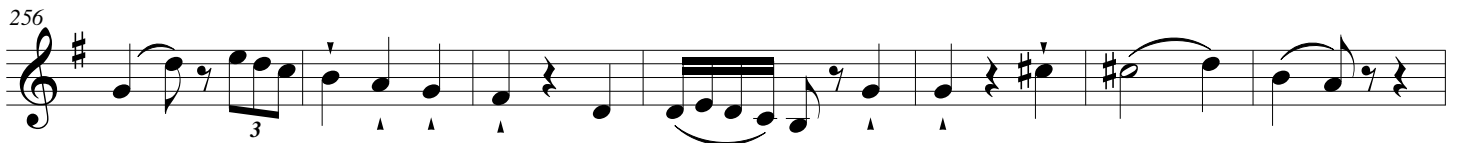
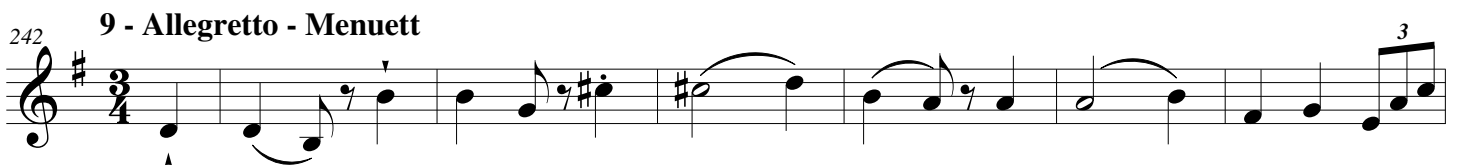

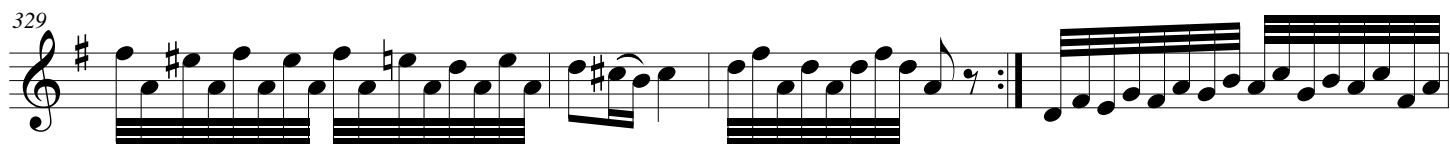
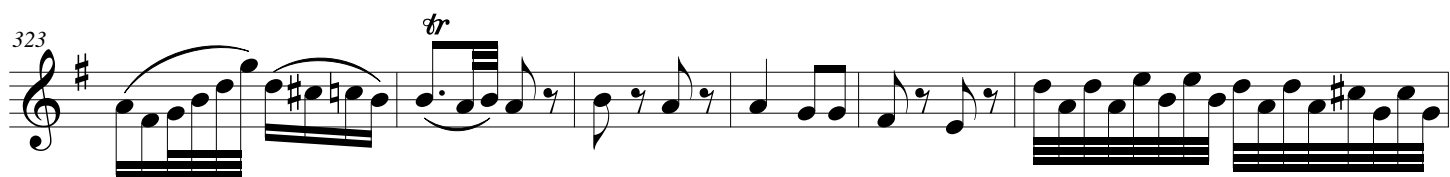
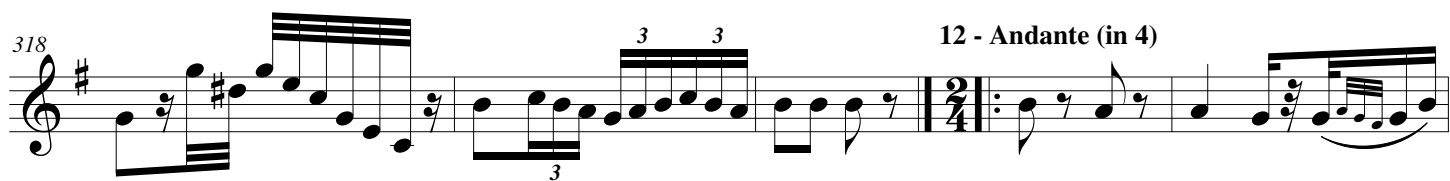
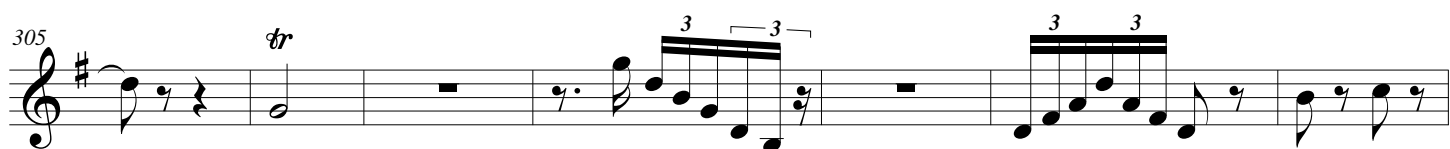
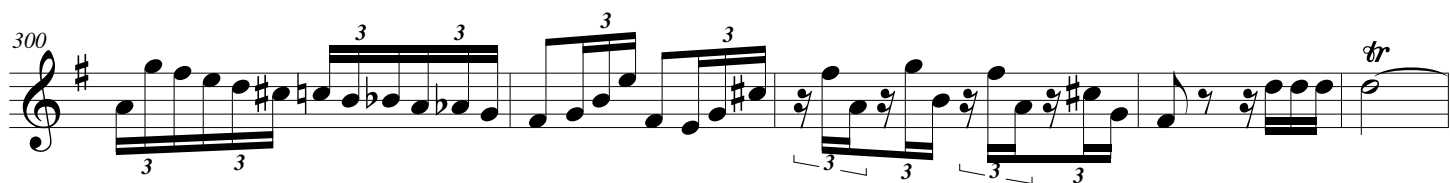
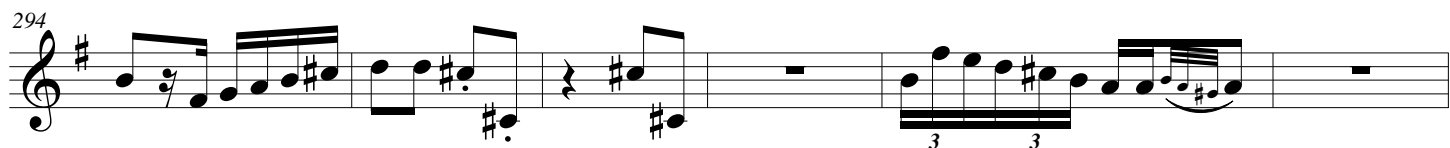
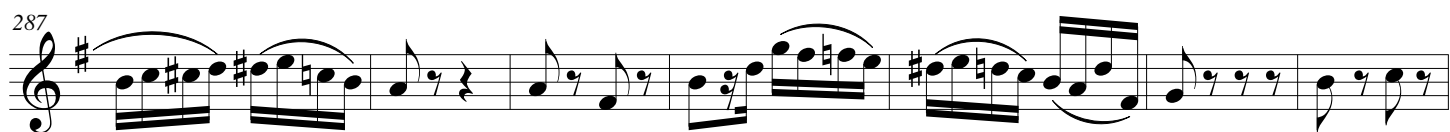

13 - Allegro moderato

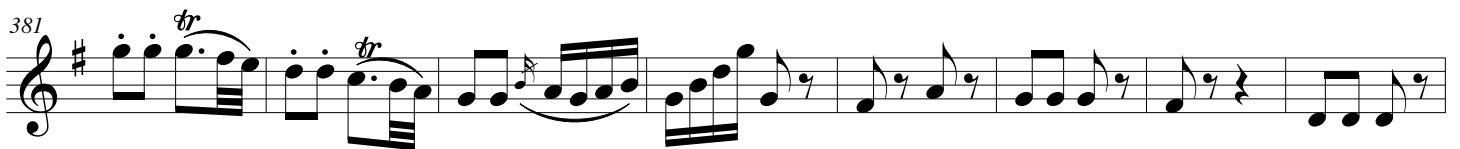
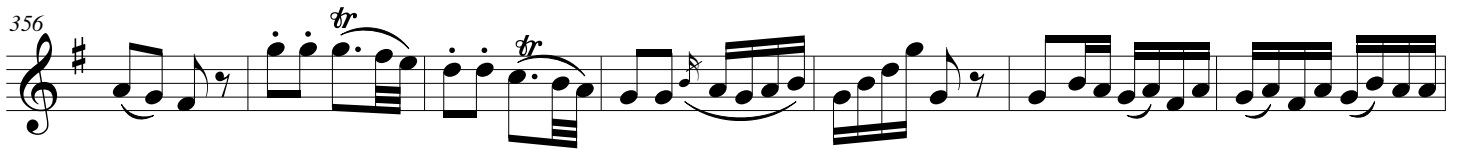
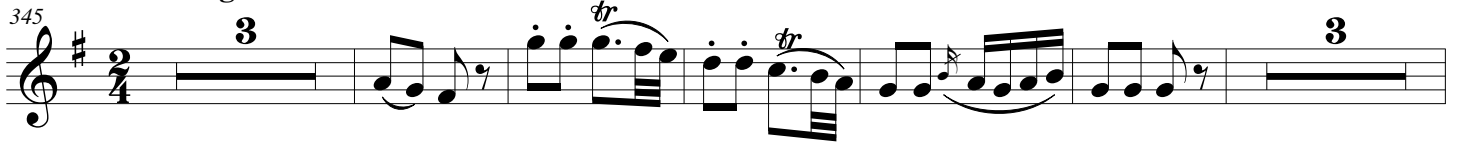

14 - Allegretto

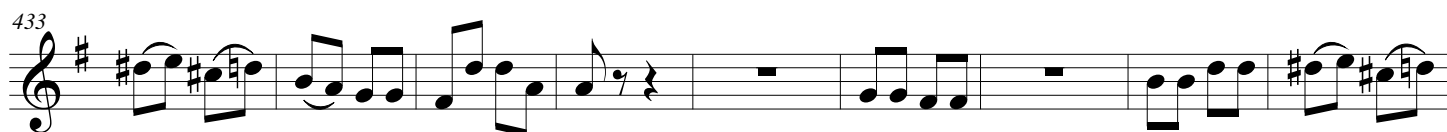

470

470

16 - Fugue

476

10 - Fugue

483

483

[illegible]

495

495

500

Example 10-10

507

512

512

17 - Allegro

517 **17 - Allegro**

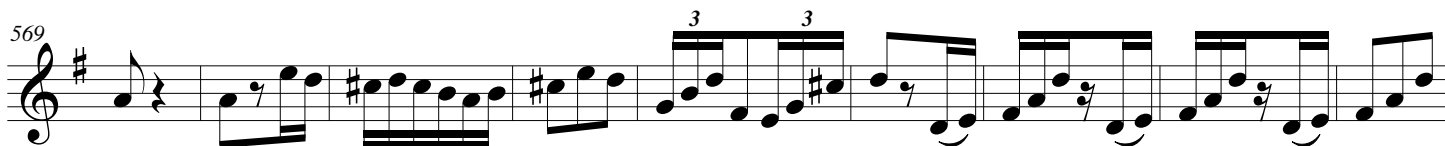
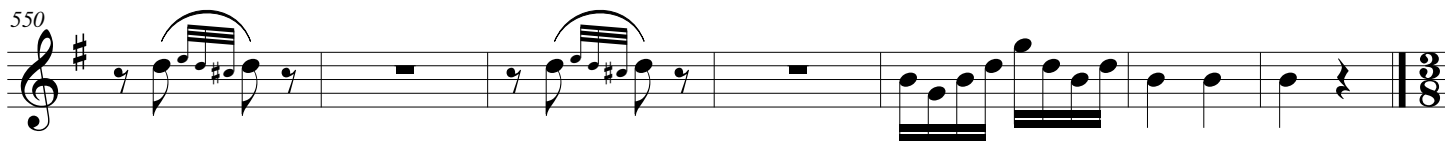
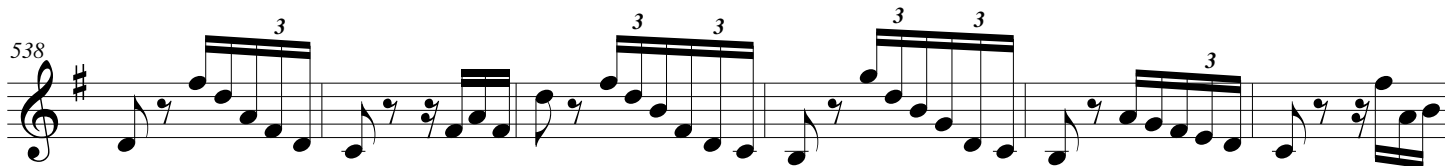
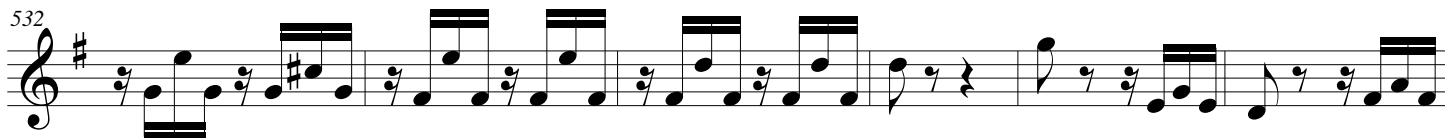
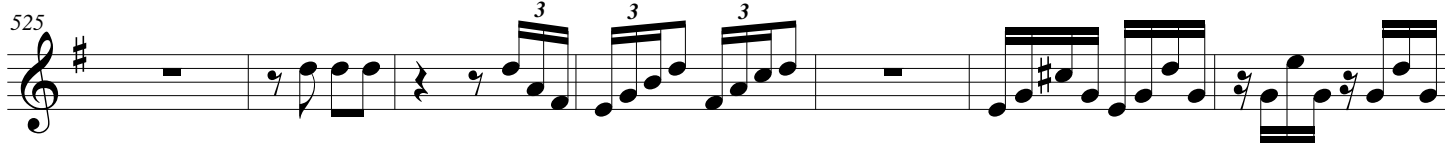

590

598 

609 **19 - Allegro moderato**

Measure 1: D4 quarter, E4 quarter, F#4 quarter, G4 quarter.

Measure 2: A4 quarter, B4 quarter, C5 quarter, D5 quarter.

Measure 3: E5 quarter, D5 quarter, C5 quarter, B4 quarter.

Measure 4: A4 quarter, G4 quarter, F#4 quarter, E4 quarter.

Measure 5: D4 quarter, E4 quarter, F#4 quarter, G4 quarter.

Measure 6: A4 quarter, B4 quarter, C5 quarter, D5 quarter.

Measure 7: E5 quarter, D5 quarter, C5 quarter, B4 quarter.

Measure 8: A4 quarter, G4 quarter, F#4 quarter, E4 quarter.

Measure 9: D4 quarter, E4 quarter, F#4 quarter, G4 quarter.

Measure 10: A4 quarter, B4 quarter, C5 quarter, D5 quarter.

Measure 11: E5 quarter, D5 quarter, C5 quarter, B4 quarter.

Measure 12: A4 quarter, G4 quarter, F#4 quarter, E4 quarter.

Measure 13: D4 quarter, E4 quarter, F#4 quarter, G4 quarter.

Measure 14: A4 quarter, B4 quarter, C5 quarter, D5 quarter.

Measure 15: E5 quarter, D5 quarter, C5 quarter, B4 quarter.

Measure 16: A4 quarter, G4 quarter, F#4 quarter, E4 quarter.

617

624

634

2 3 2

20 - Tempo di Minuet

650

650

[illegible]

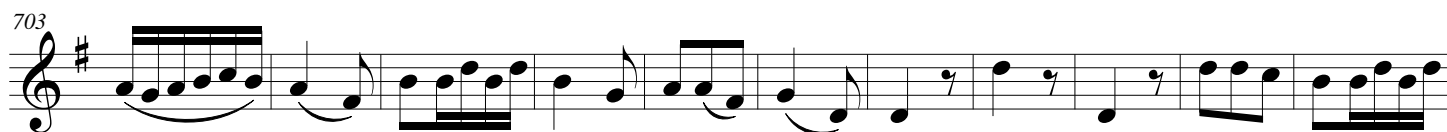

23 - Allegro moderato

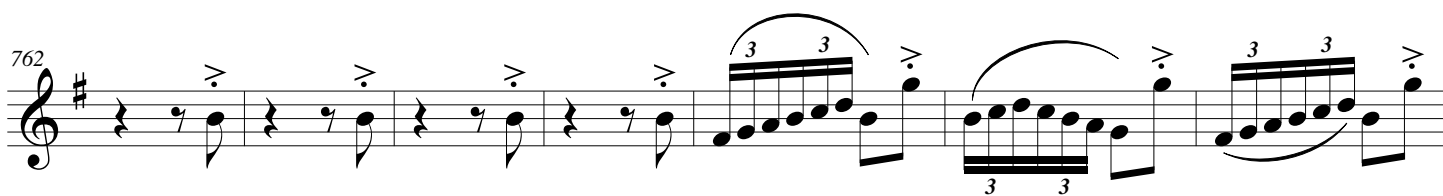

24 - Presto

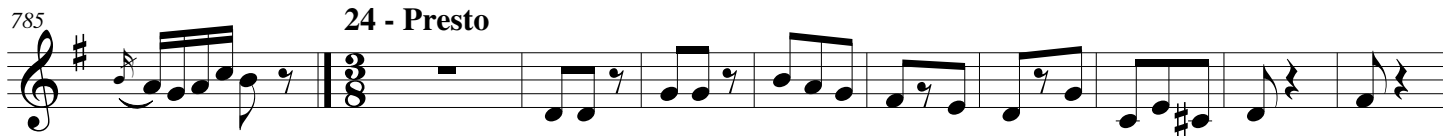

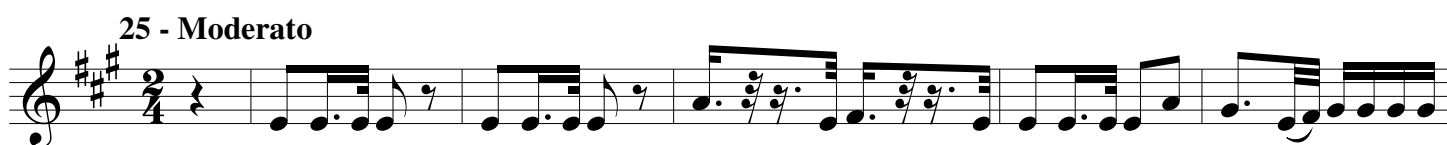

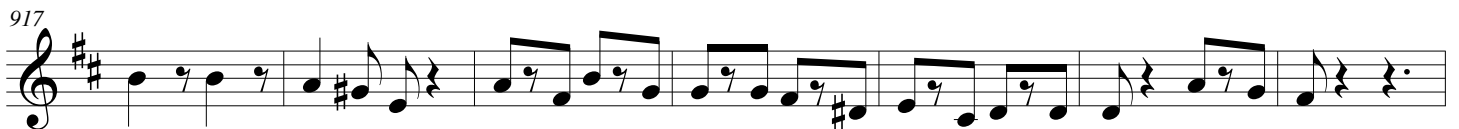
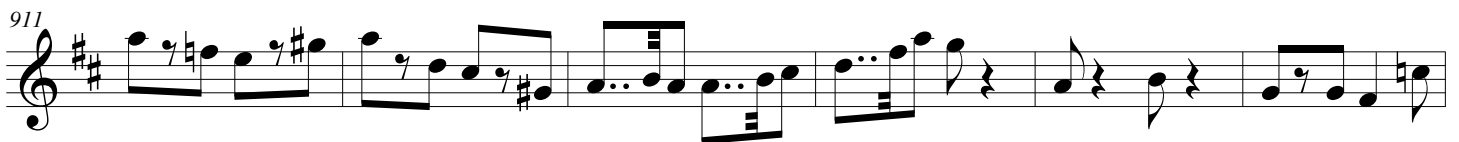
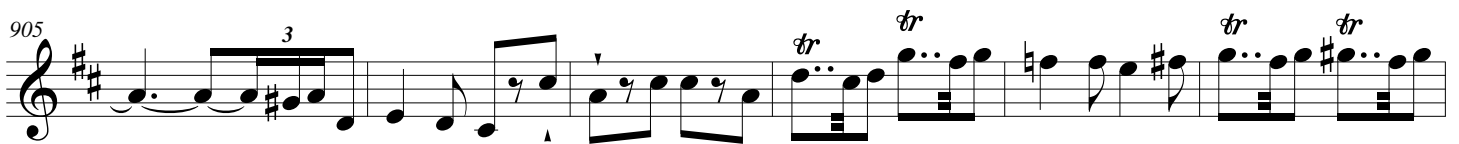
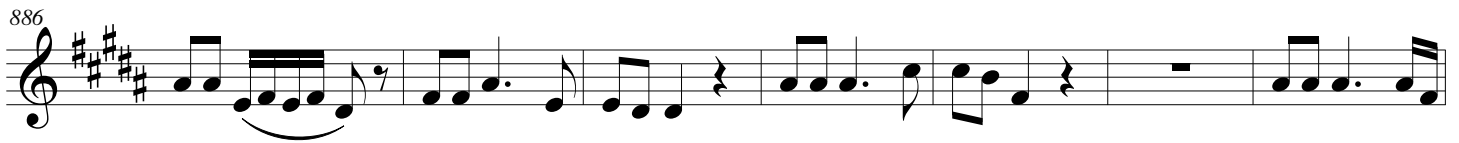
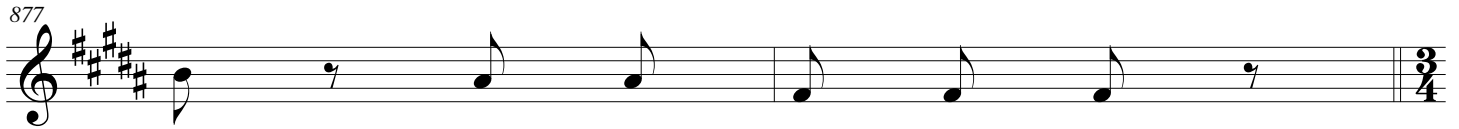

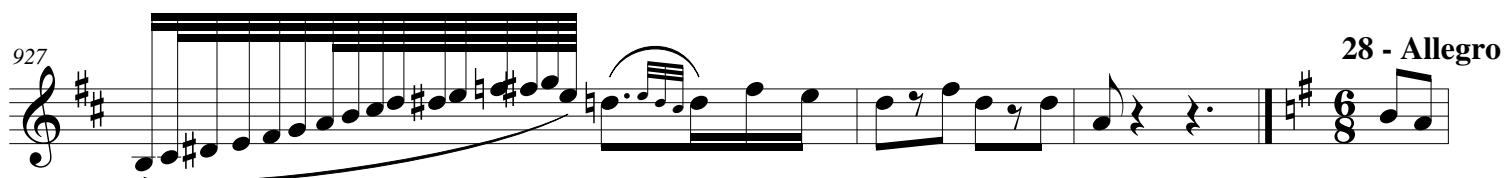
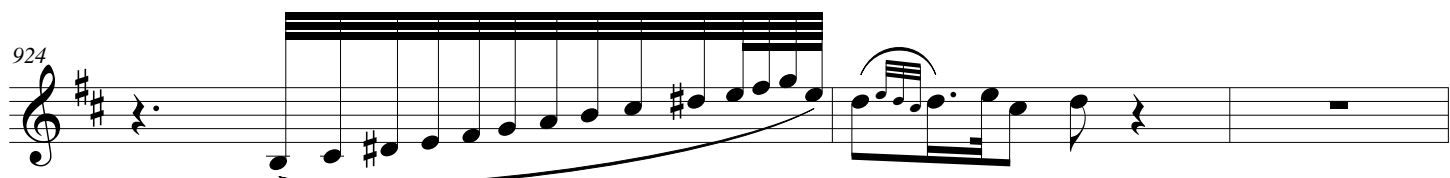

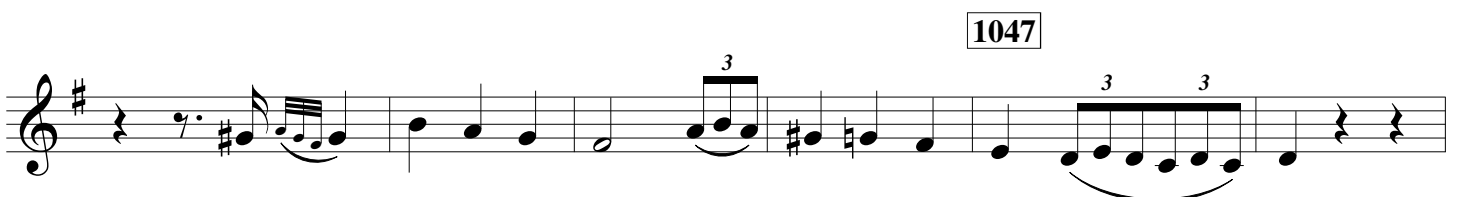
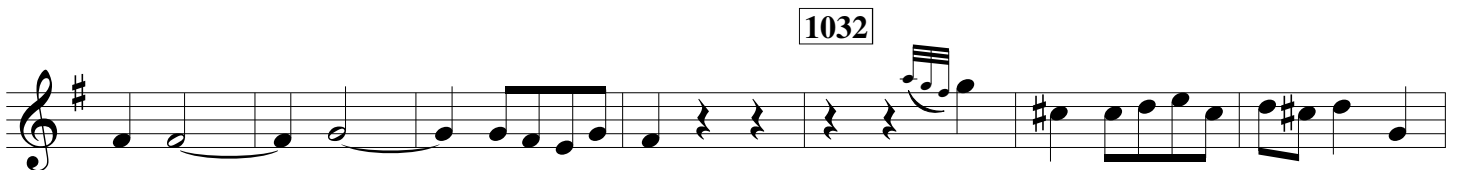
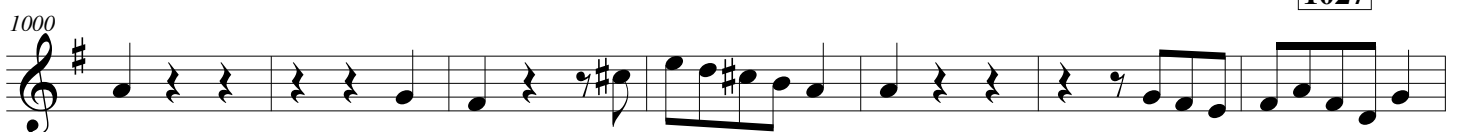
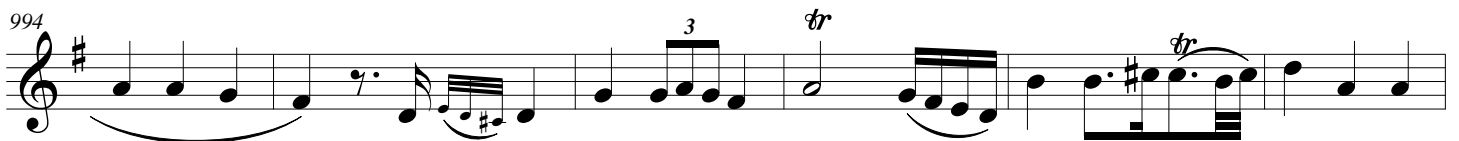
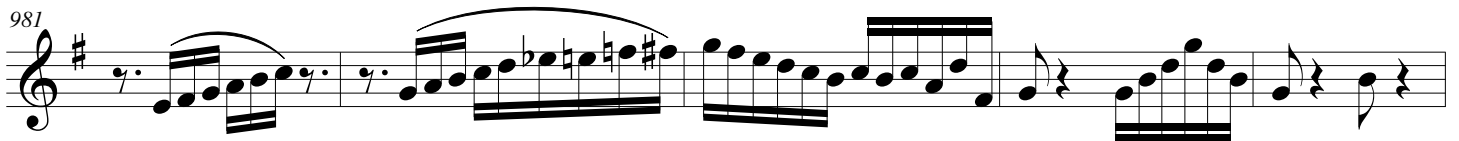

1052 1058

3

1063

3

1068

1074 1080

1085

30 - Presto 1091

1096 1101

1106

1111

2

1116

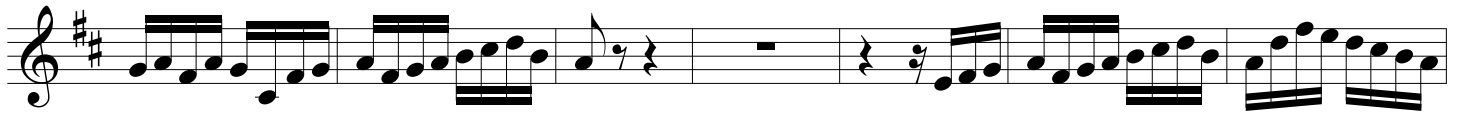

1121

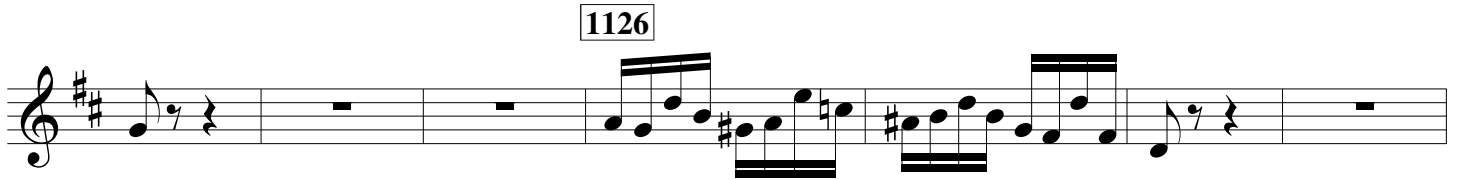

1126

1131

1136

1140

1145

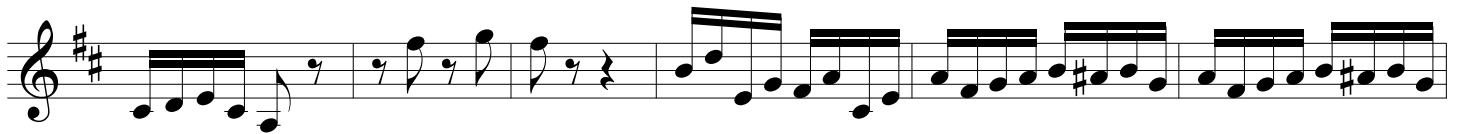

1150

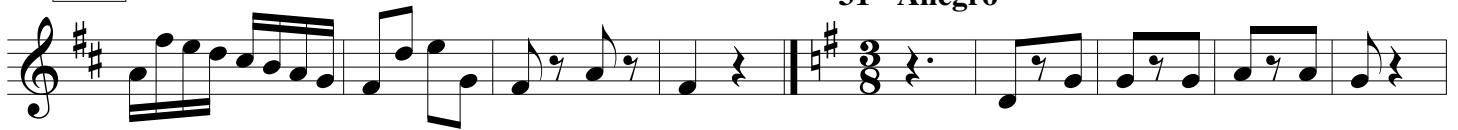

31 - Allegro

1157

1163

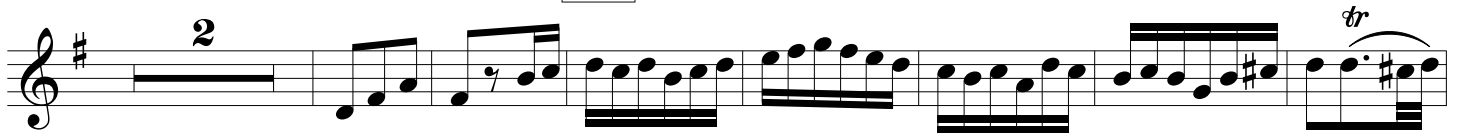

1169

1175

1180

1186

1192 32 - Allegro

1199 1202

1207

1213 1. 2. 1215 1220

1224

1229 1234

1239 2

1245 1251

1257

1263

1269

1274

1279

1285
