IV- Christe, du bist der helle Tag

Hans Leo Haßler(1564-1612)
Arr. Michel Rondeau

Moderato (♩ = circa 111)

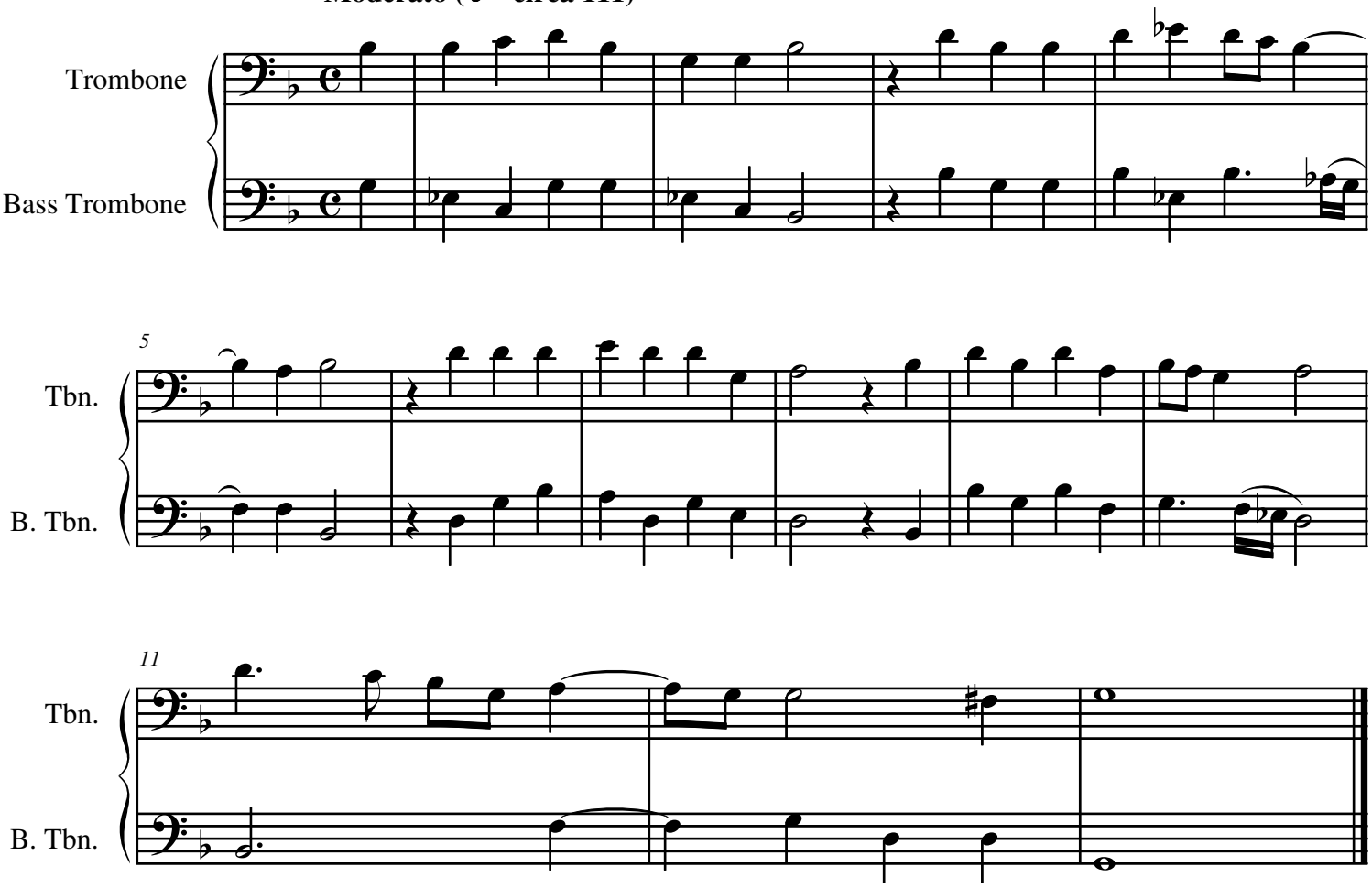

© 2000 - The Cathedral Brass