Flauto 1

JOHANN ADOLF HASSE

Il Giuseppe riconosciuto

Oratorio in due parti

a cura di Jolando Scarpa

Sinfonia

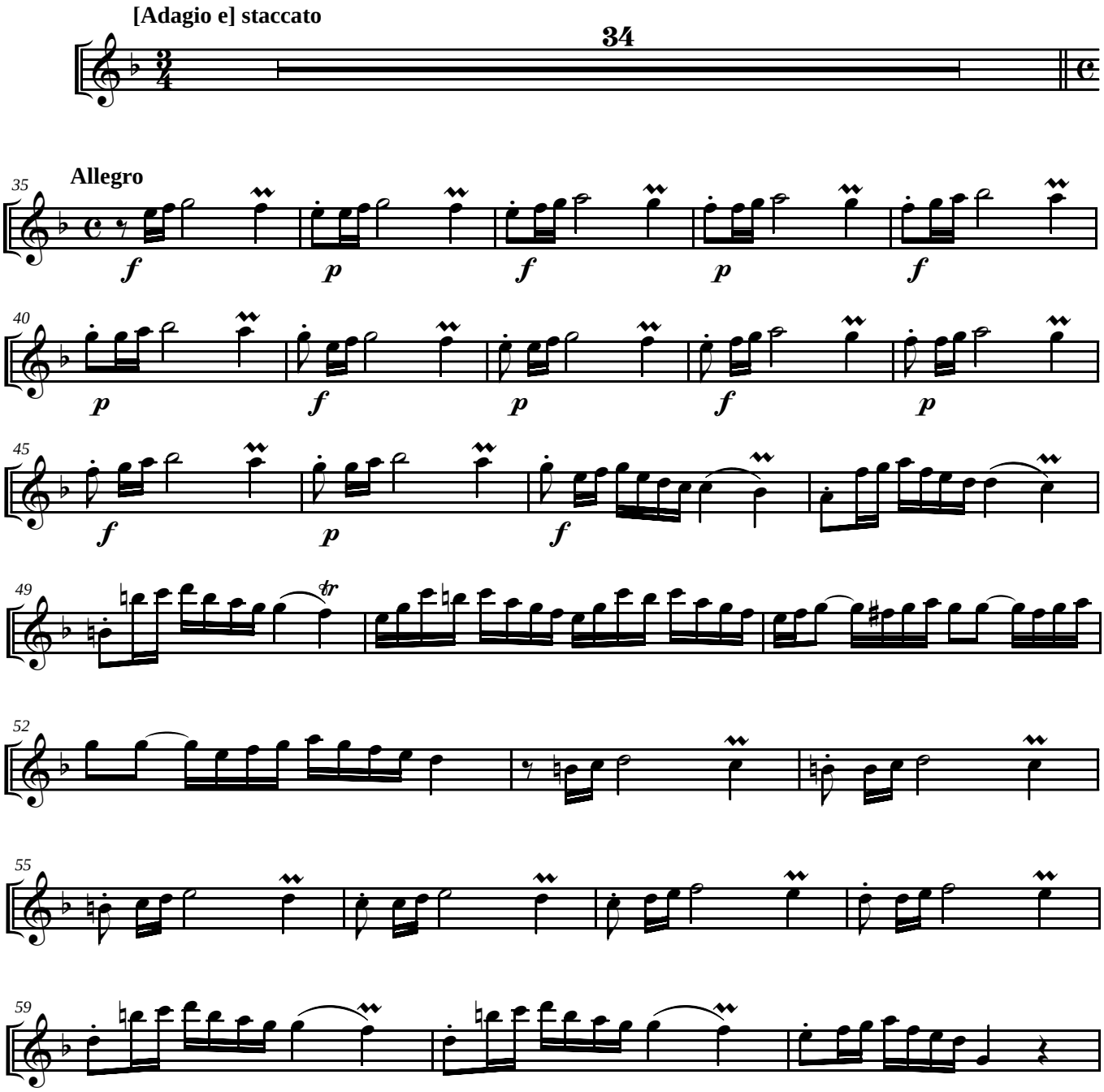

© by MVSICA RESTITVTA - Jolando Scarpa- Bologna 2005

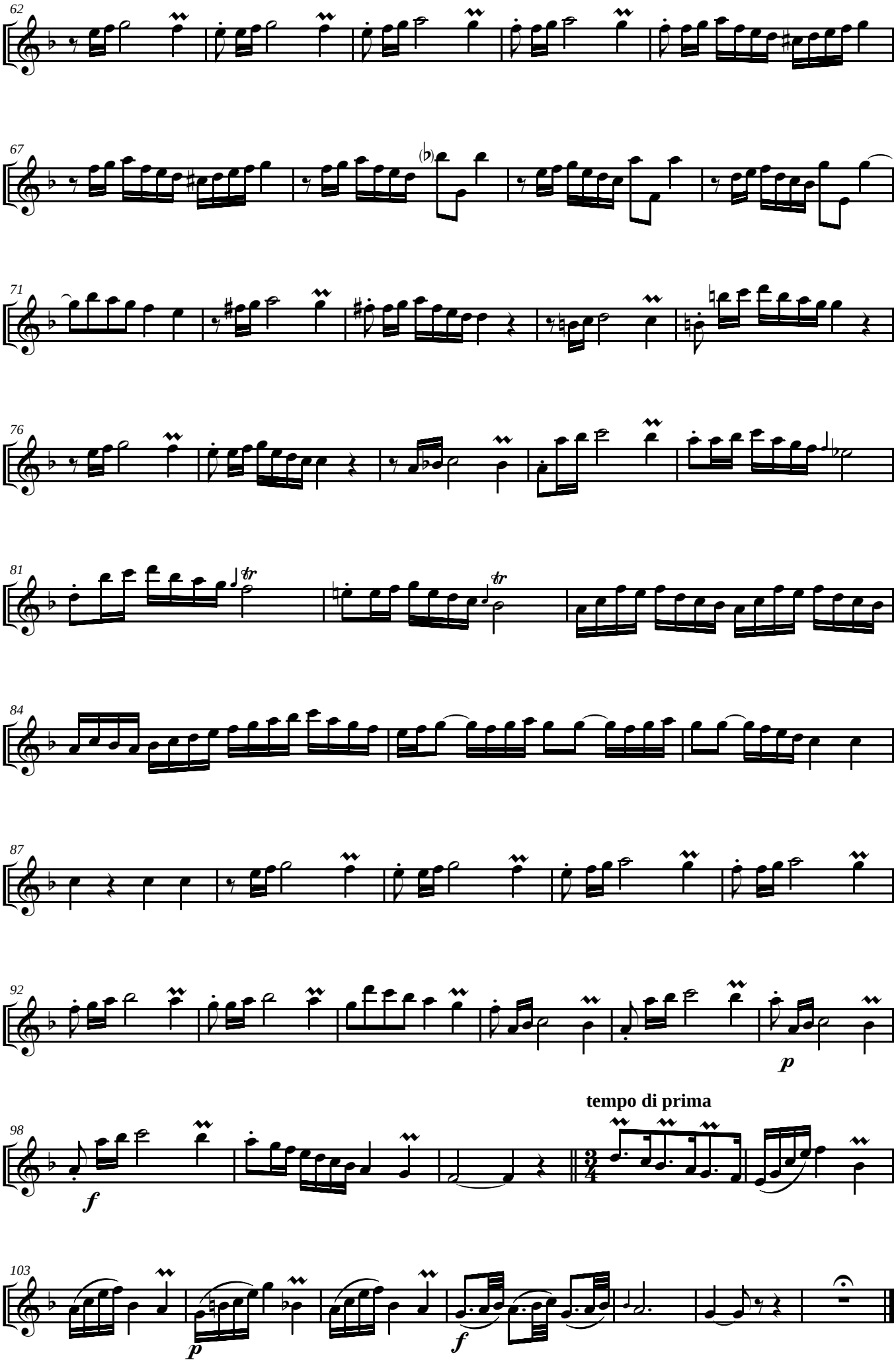
62
67
71
76
81
84
87
92
98
tempo di prima
103