

REFLECTIONS

I

❖ Oboe d'amore

Andante

mp

mp

Piano

Andante

p

5

p *mp*

5

3/4 4/4 2/4 3/4

AI SI 029

Copyright © Amoris International
www.amoris.com

11

mf *mp* *pp*

14

p

18

f *mp*

21

f *mp*

38 *mf*

38 *mf*

41 *mp*

41 *p*

diminuendo *pp*

44 *mp*

44 *pp* *p* *mp*

48 *p* *mp*

48

52

55

58

62

mf

mp

p

ritenuto molto

II

Con spirito

65

Con spirito

pp *f* *pp*

70

mp *mf* *p* *sfz*

74

f

78

mf

82

fz *pp* *f*

87

f *mp* *f*

91

sf

95

95

99

99

103

103

107

107

f

sfz

mf

ff

mp

p

111

f

mf

3

115

p

ff

pp

119

mp

p

123

f

131

131

pp

f

pp

ppp

III

140

p

143

p

146

f *mp* *mf*

148

ritenuto *a tempo* *p* *crescendo* *mf* *pp*

151 *p*

154 *f* *diminuendo* *pp* *p*

157 *pp* *mf* *ppp* *p*

160 *ritenuto* *a tempo* *p* *pp*

163

pp lontano

163

pp

166

166

3

3

169

ritenuto

169

ritenuto

172

più mosso

più mosso

f

ff

Glissando

3

3

3

3

186

186

188

188

più f

191

ff

191

194

poco a poco ritardando

194

poco a poco ritardando

diminuendo

197 *tempo primo* *p*

197 *pp*

200 *p*

203

203

206 *f* *p* *crescendo poco a poco*

206 *pp*

200 *mf*

209

212 *p*

215 *mp*

218 *diminuendo e ritardando*

218 *diminuendo e ritardando*

IV

Presto

221

mp

Presto

221

p

226

f

226

mf crescendo

231

mp

231

f *p* *fz* *p*

236

p

236

242

f *mf* *mf*

242

247

p *pp* *pp*

diminuendo

247

252

p

252

257

mp

257

mf crescendo

261

f

mp

261

f

p

266

p

266

fz

p

271

271

2

2

270

mf

f

276

ff

281

f

286

mf diminuendo

291

pp

206

mp

301

306

pp

Andante

311

mp

Andante

311

p

315

p *mp*

319

mf *mp*

321

mf *pp*

324

p

REFLECTIONS

I

Oboe d'amore

Ian Keith Harris
(b. 1935)

Andante

mp *mp*

5 *p* *mp*

9 *mf*

13 *mp*

18 2

23 *f*

26 *pp* *mp* *mp*

31 *mp* *mp*

36 *mf*

41 *mp* *mp*

46 *mp* *p*

50 *mp*

54 *mf* *mp*

58

62 *ritenuto molto*

II

con spirito

65 *mp* *mf*

73 *f*

78 *mf*

83 *f*

91

97 *f*

102 *sfz* *mf* *ff*

107 *mp* *p* *f*

112

117 *mp*

123 *f*

128 *f*

III

Lento

138 *p*

142 *f*

147 *mp* *ritenuto* *a tempo* *p* *crescendo* *mf*

151 *p* *f*

155 *diminuendo* *pp* *mf*

160 *ritenuto* *a tempo* *p* *pp lontano*

166 *ritenuto* *più mosso* *ff*

174

170

183

186

190

ff

193

poco a poco ritardando

198

tempo primo

p

p

202

f

207

p

crescendo poco a poco

210

mf

212

p

216

mp

diminuendo e ritardando

IV

Presto

221 *mp*

228 *f* *mp*

233 *p*

238 *f*

244 *mf* *p* *pp*

250 *mp*

261 *f* *mp*

267 *p*

273 *mf* *f*

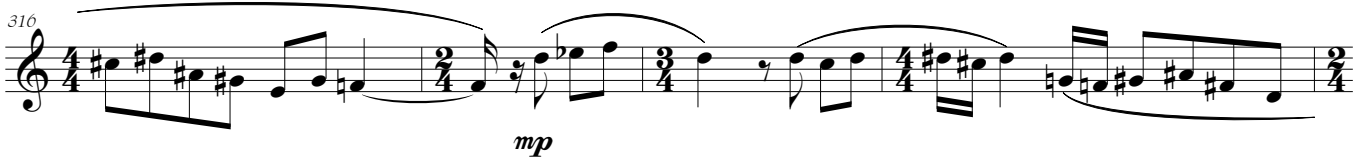
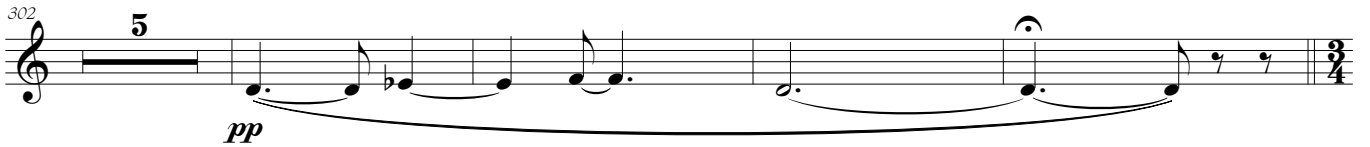

REFLECTIONS

I

Cor anglais

Ian Keith Harris
(b. 1935)

Andante

mp

5

p

mp

9

mf

13

mp

18

2

23

f

26

pp < >

mp

mp

31

mp

mp

36 *mf*

41 *mp* *mp*

46 *mp* *p*

50 *mp*

54 *mf* *mp*

58

62 *ritenuto molto*

II

con spirito

65 *mp* *mf*

73 *f*

78 *mf*

83 *f*

91

97 *f*

102 *sfz* *mf* *ff*

107 *mp* *p* *f*

112

117 *mp*

123 *f*

128 *f*

7

III

Lento

138 *p*

142 *f*

147 *mp* *ritenuto* *a tempo* *p* *crescendo* *mf*

151 *p* *f*

155 *diminuendo* *pp* *mf*

160 *ritenuto* *a tempo* *p* *pp lontano*

166 *ritenuto* *più mosso* *ff*

174

170

Detailed description of the musical score: The score is written for a single melodic line in 4/4 time. It begins at measure 138 with a piano (*p*) dynamic and a 'Lento' tempo. The first staff (measures 138-141) contains a triplet of eighth notes and a quintuplet of eighth notes. The second staff (measures 142-146) continues with more triplets and a quintuplet, ending with a forte (*f*) dynamic. The third staff (measures 147-150) starts with a mezzo-piano (*mp*) dynamic, includes a 'ritenuto' (rhythmic slowing) marking, and then returns to 'a tempo'. It features a piano (*p*) dynamic, a 'crescendo' marking, and a mezzo-forte (*mf*) dynamic. The fourth staff (measures 151-154) contains triplets and quintuplets, with dynamics of piano (*p*) and forte (*f*). The fifth staff (measures 155-159) includes a 'diminuendo' (decrescendo) marking, leading to a pianissimo (*pp*) dynamic, followed by a mezzo-forte (*mf*) dynamic. The sixth staff (measures 160-165) starts with a 'ritenuto' marking and 'a tempo' instruction, featuring a piano (*p*) dynamic and ending with a 'pp lontano' (pianissimo, distant) dynamic. The seventh staff (measures 166-173) begins with a 'ritenuto' marking, followed by a 'più mosso' (faster) tempo change. It includes a double bar line with a '2' (half note) and a '4' (quarter note) below it, and ends with a fortissimo (*ff*) dynamic. The eighth staff (measures 174-169) continues with triplets and quintuplets. The final staff (measures 170-173) concludes with triplets and quintuplets.

183

186

190

ff

193

poco a poco ritardando

198

tempo primo

p

p

202

f

207

p

crescendo poco a poco

210

mf

212

p

216

mp

diminuendo e ritardando

IV

Presto

221 *mp*

228 *f* *mp*

233 *p*

238 *f*

244 *mf* *p* *pp*

250 *mp*

261 *f* *mp*

267 *p*

273 *mf* *f*

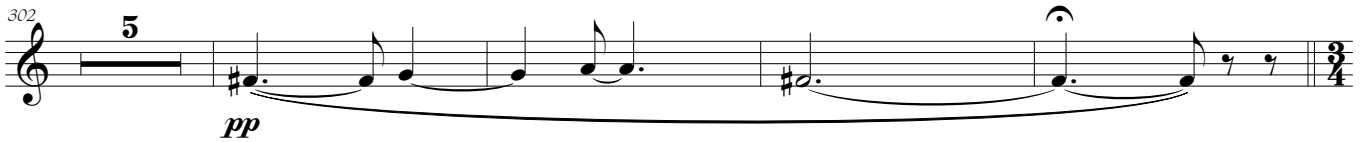

Andante

p

mp

