

ONEIROMANCER

for Flute, Viola, and Harp

1

Allegro pesante e ritmico

♩=90-95

morboso

Flute Part

1 2

f

8 *più f*

13

poco accel.

18 *ff*

22 ♩=117

26 *f* 6 6 *ff*

30 *ff* *furioso, con forza*

33 *f*

36

40 *mf*

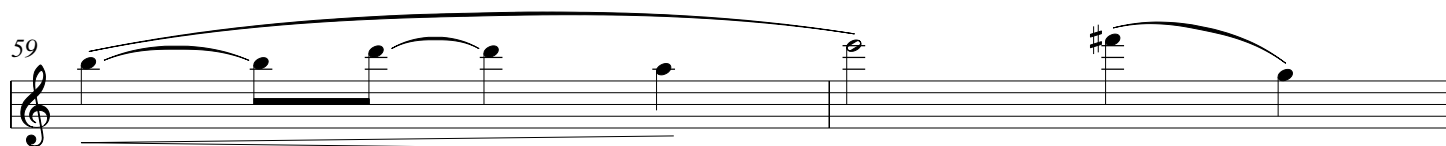
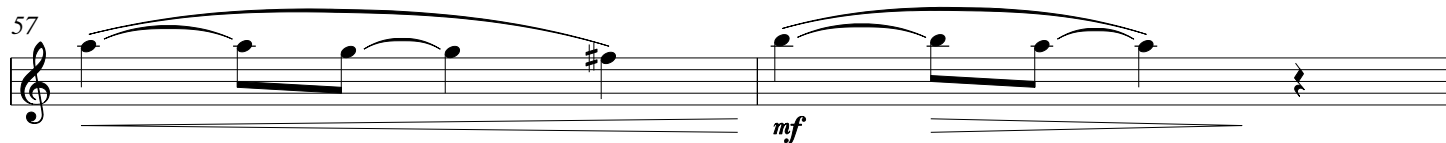
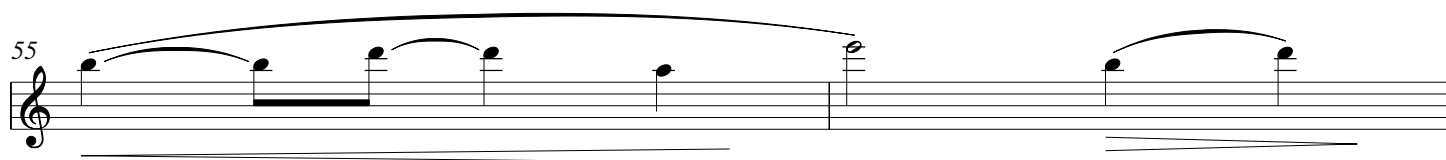
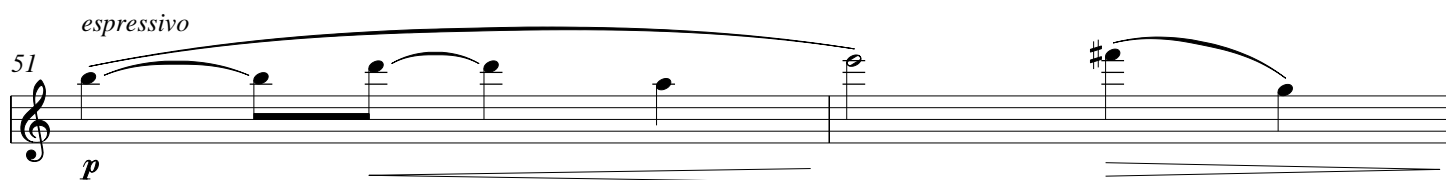
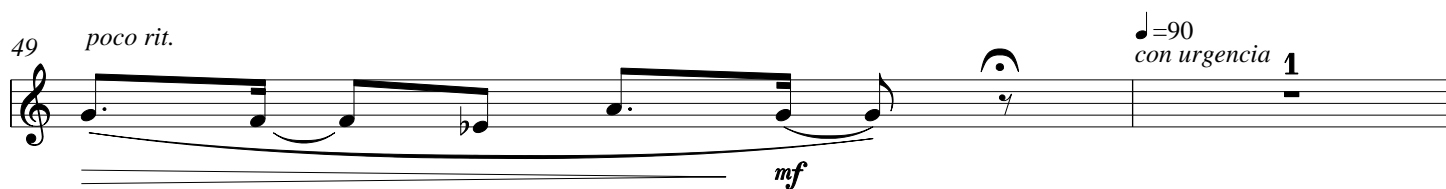
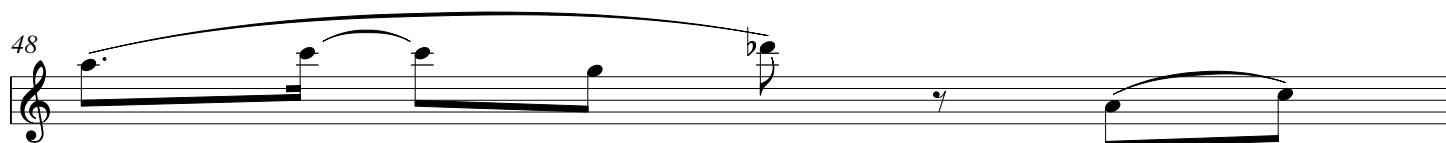
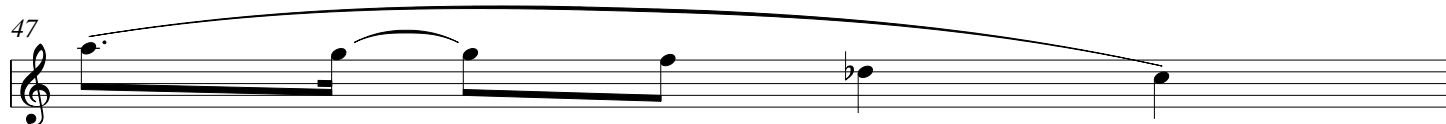
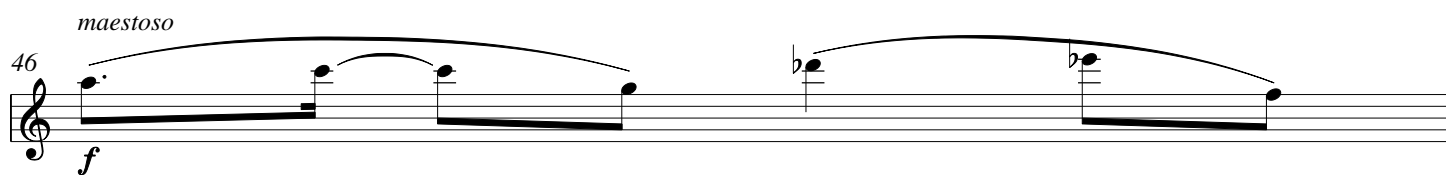

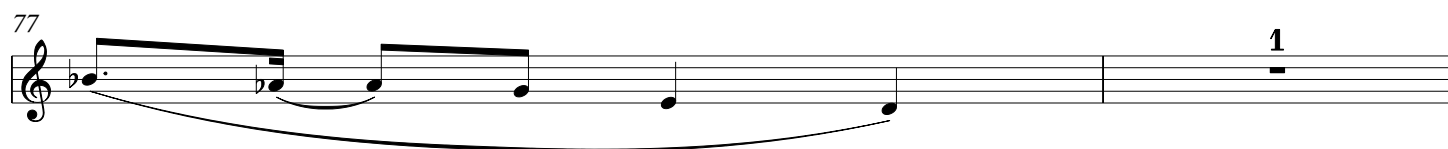
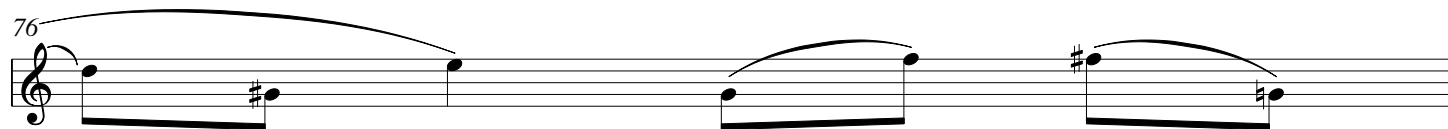
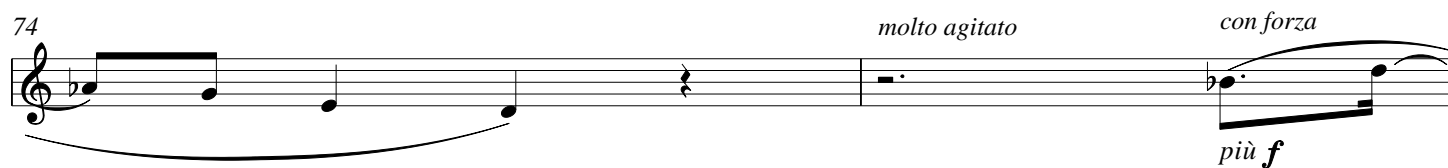
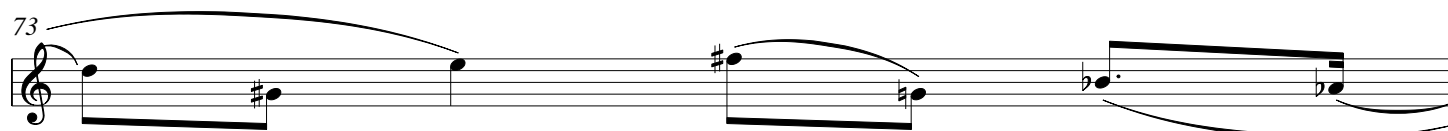
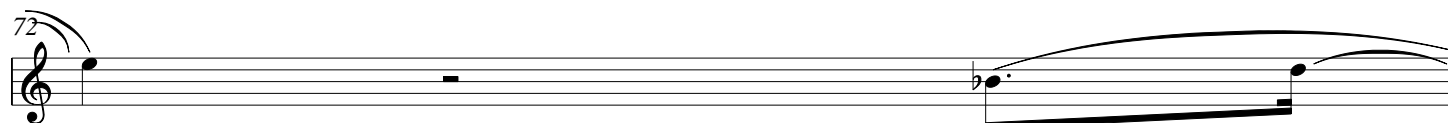
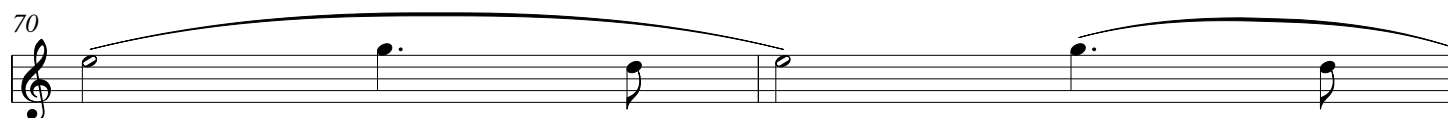
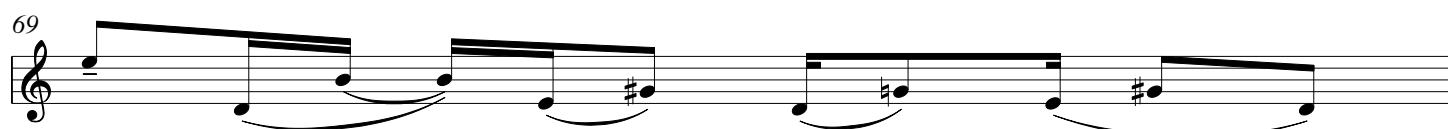
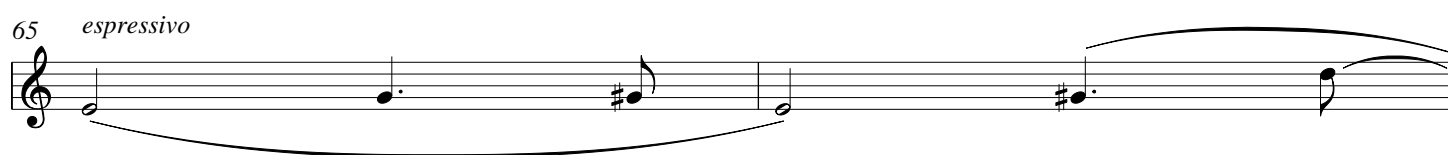
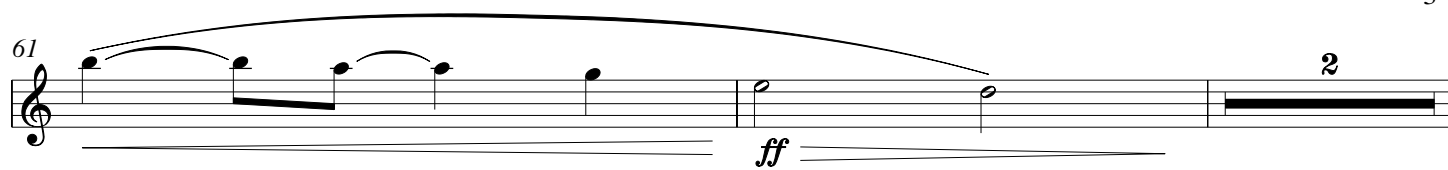

poch. accel.

79 *mf* *sempre poco a poco cresc.*

poco giocoso
♩ = 115-120

82 *f*

85

87

90 *ff*

93 *con energia* *poco rit.* *furioso, a tempo*
ff

97

99

101

103 *risoluto*
f

106

108

110

112

114

117

119

121

123

126

mf

pesante

f

furioso, a tempo

ff

sempre furioso

ff

(ff)

f

poch. cresc.

con forza

f

f

f

Detailed description of the musical score: The score consists of ten staves of music. Staff 106 begins with a treble clef and a key signature of one sharp. It contains a series of eighth and sixteenth notes, mostly beamed together, with a long slur covering the entire staff. Staff 108 starts with a treble clef and a key signature of one sharp. It begins with a few notes, followed by a whole rest, then continues with a series of eighth and sixteenth notes, mostly beamed together, with a long slur covering the entire staff. A dynamic marking of *mf* is placed below the staff. Staff 110 starts with a treble clef and a key signature of one sharp. It begins with a few notes, followed by a whole rest, then continues with a series of eighth and sixteenth notes, mostly beamed together, with a long slur covering the entire staff. A dynamic marking of *f* is placed below the staff. A tempo/mood marking of *pesante* is placed above the staff. Staff 112 starts with a treble clef and a key signature of one sharp. It contains a series of eighth and sixteenth notes, mostly beamed together, with a long slur covering the entire staff. Staff 114 starts with a treble clef and a key signature of one sharp. It contains a series of eighth and sixteenth notes, mostly beamed together, with a long slur covering the entire staff. A dynamic marking of *ff* is placed below the staff. A tempo/mood marking of *furioso, a tempo* is placed above the staff. Staff 117 starts with a treble clef and a key signature of one sharp. It contains a series of eighth and sixteenth notes, mostly beamed together, with a long slur covering the entire staff. A dynamic marking of *ff* is placed below the staff. A tempo/mood marking of *sempre furioso* is placed above the staff. Staff 119 starts with a treble clef and a key signature of one sharp. It contains a series of eighth and sixteenth notes, mostly beamed together, with a long slur covering the entire staff. A dynamic marking of *(ff)* is placed below the staff. Staff 121 starts with a treble clef and a key signature of one sharp. It contains a series of eighth and sixteenth notes, mostly beamed together, with a long slur covering the entire staff. A dynamic marking of *f* is placed below the staff. Staff 123 starts with a treble clef and a key signature of one sharp. It contains a series of eighth and sixteenth notes, mostly beamed together, with a long slur covering the entire staff. A dynamic marking of *poch. cresc.* is placed below the staff. Staff 126 starts with a treble clef and a key signature of one sharp. It begins with a few notes, followed by a whole rest, then continues with a series of eighth and sixteenth notes, mostly beamed together, with a long slur covering the entire staff. A dynamic marking of *f* is placed below the staff. A tempo/mood marking of *con forza* is placed above the staff.

129 **8** *con fuoco*
f

138

140

142

144 *feroce*

146

147 *molto pesante*
ff

148 **ff**

150 **f**

153

156

159

162

165

167

169

172

174

176

ff

178

sfz *sfz* *sfz* *sfz* *sfz* *sfz* *sffz*
