

Basso (*Violoncel.*)

Gloria in excelsis Deo

G.F.Händel

6

11

17

24

29

34

39

46

53

58

p

p

pp

p

p

2

3

2

2. Et in terra pax

8

16

24

33

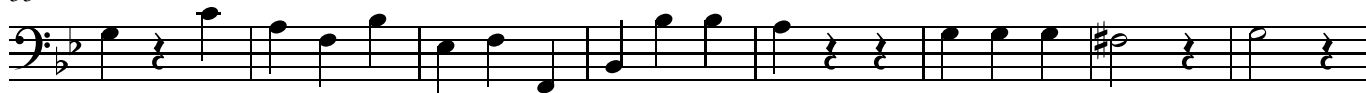

41

adagio

3. Laudamus te

5

11

15

19

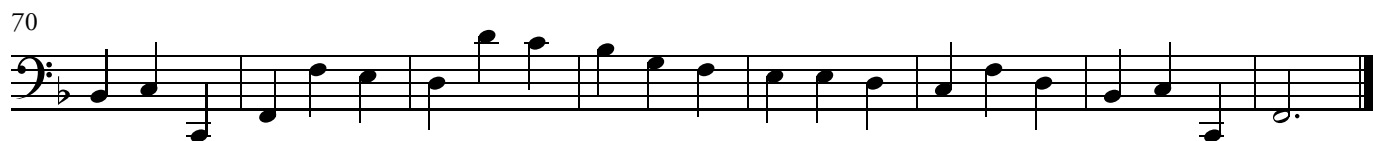

4. Domine Deus (*Continuo*)

Adagio

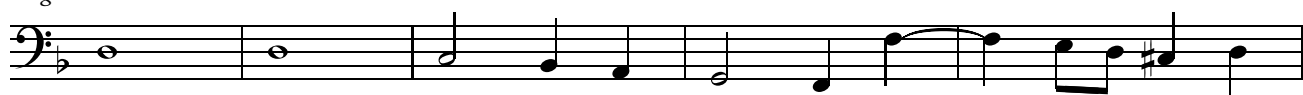

5. Qui tollis peccata mundi

4

8

12

15

19

23

27

30

33

37

p

6. Quoniam tu solus sanctus

Andante

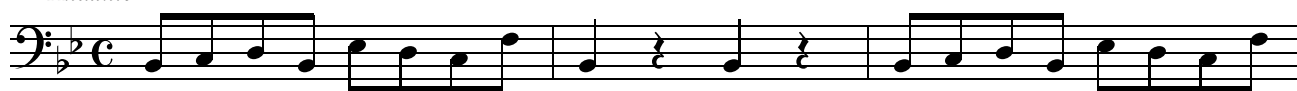

4

7

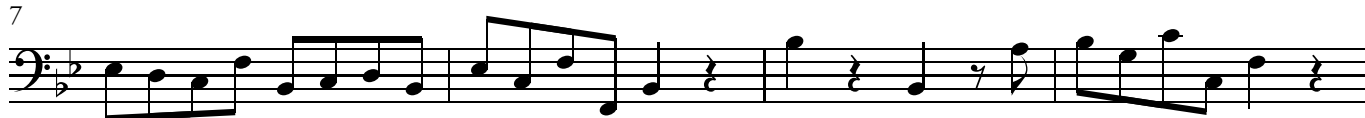

11

15

19

23

Allegro

27

31

35

39

43

47

51

55

59

63

67

74

78

82

86

