

Georg Friedrich Hændel
(1685-1759)

7 Kleine Fugen
für Orgel oder Cembalo

Restitution : Pierre Gouin

Les Éditions Outremontaises

7 Kleine Fugen für Orgel oder Cembalo

Georg Friedrich Händel
(1685-1759)

Restitution : Pierre Gouin

26

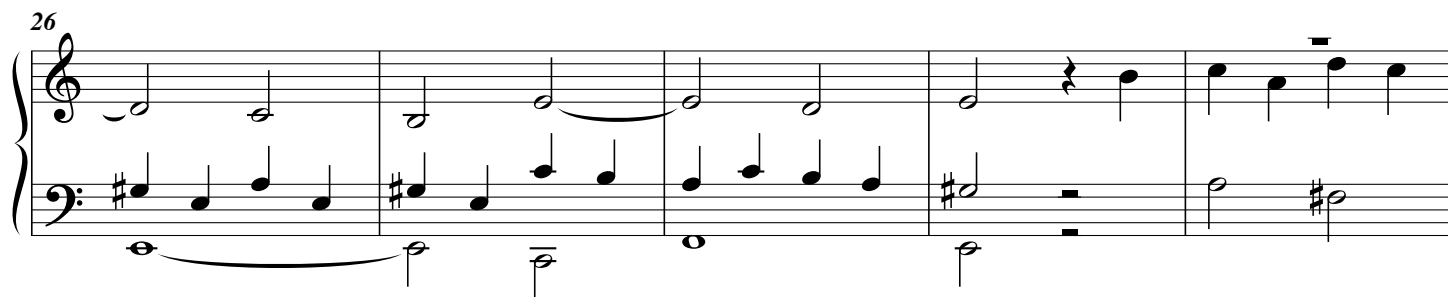

31

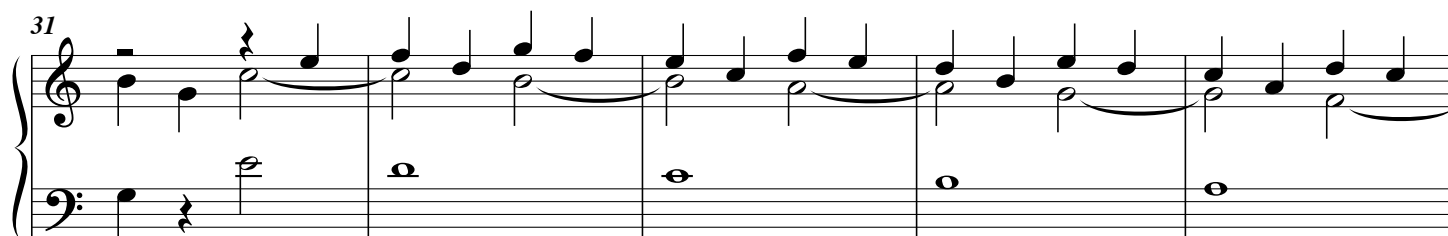

36

41

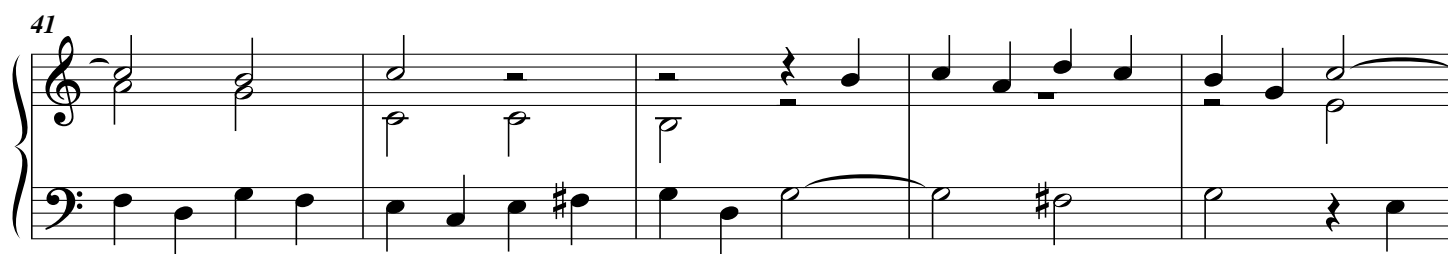

46

51

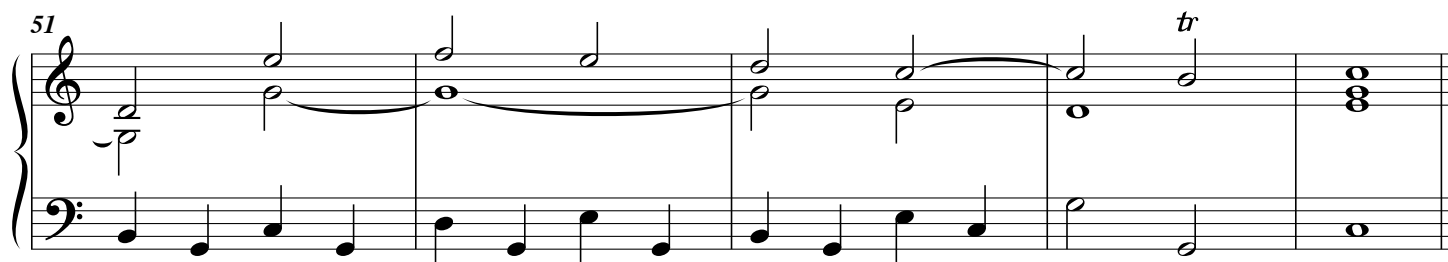

Représentation allégorique de Georg Friedrich Haendel (1685-1759), par Hulton Getty, vers 1735.

2.

4

8

11

15

18

tr

tr

4.

6

12

18

24

30

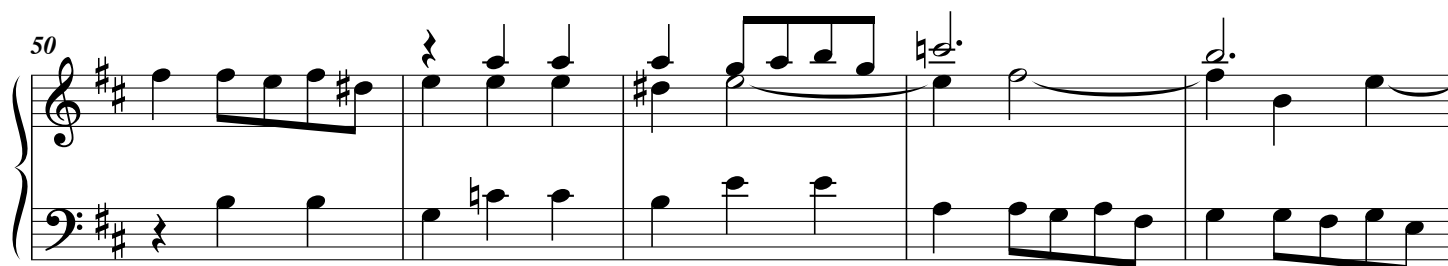
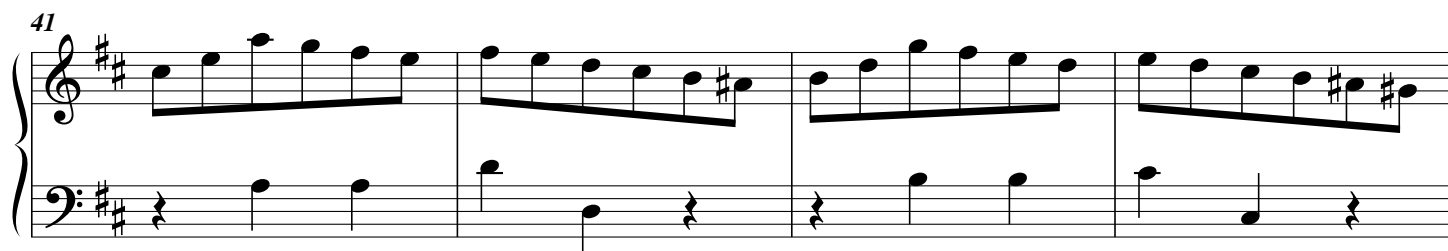

67

73

79

85

90

96

5.

5

9

13

17

21

tr

43

46

50

54

58

62

Adagio

6.

5

9

13

17

21

tr

b

25

29

33

37

41

45

49

Adagio

tr

Fuga

HWV 611

7.

5

9

13

17

21

24

27

31

35

38

42

46

49

53

57

61

64