Sonata in F

Bass Trombone

(First Movement)

George Frideric Handel(1685-1759)
Arr. Michel Rondeau

Adagio (♪ = circa 60)

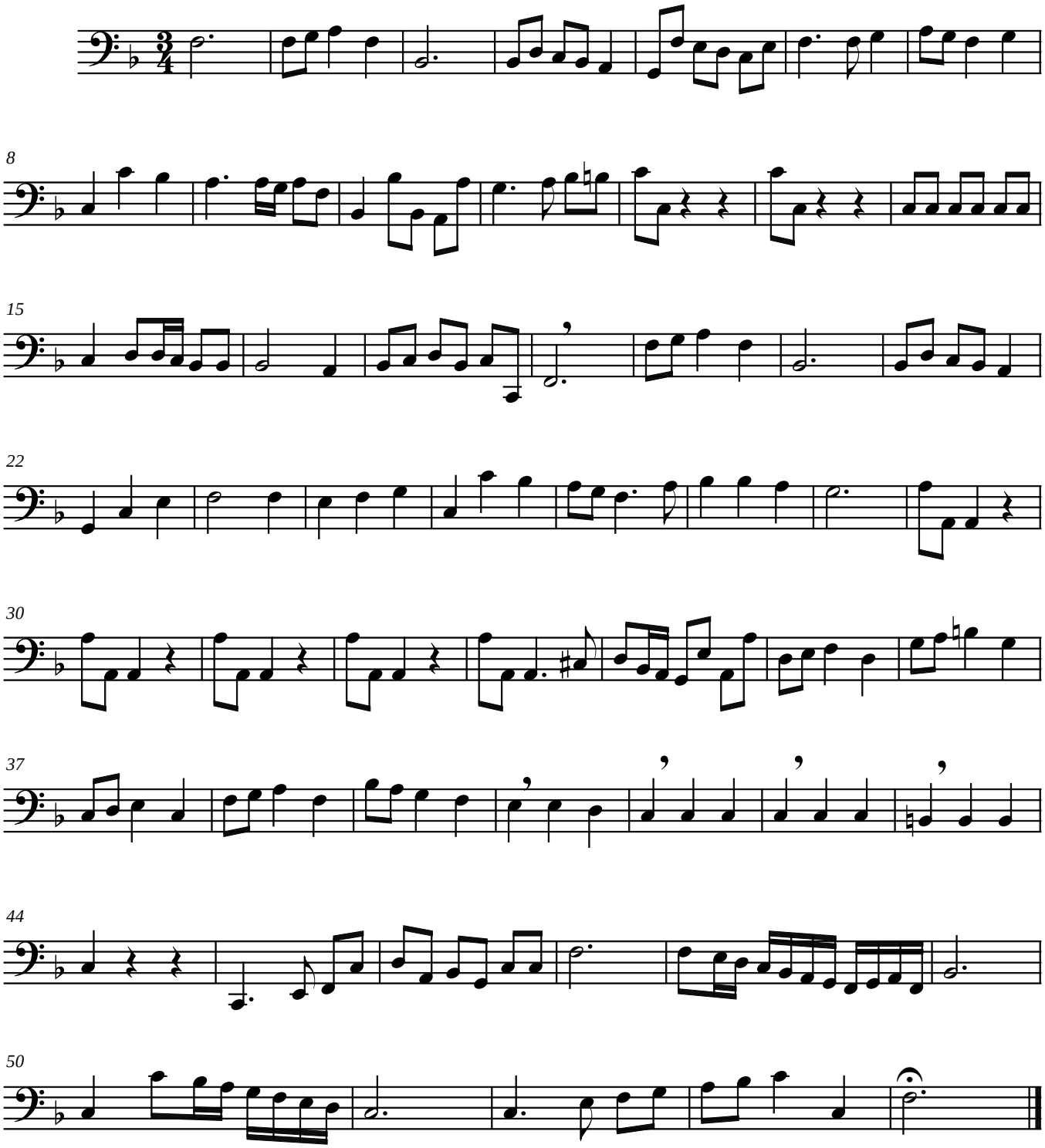

© 1988 - The Cathedral brass