

Sonata a Flauto e Cembalo in g, HWV 360

Fitzwilliam Collection MS 261

Flauto

G.F.Handel

1. Larghetto

6

11

16

Adagio

2. Andante

7

12

17

21

27

34

40

45

49

55

3. Adagio

7

4. Presto

8

15

21

28

Sonata a Flauto e Cembalo in a, HWV 362

British Library MS RM 20.g.13

Flauto

G.F.Handel

1. Larghetto

7

13

20

25

31

37

43

2. Allegro

6

12

18

23

28

33

3. Adagio

4

7

9

12

15

4. Allegro

4

8

12

16

19

23

27

31

35

39

43

47

Sonata a Flauto e Cembalo in C, HWV 365

Fitzwilliam Collection MS 263

Flauto

G.F.Handel

1. Larghetto

4

7

10

13

16

19

22

Adagio

2. Allegro

10

19

26

35

44

55

63

73

84

94

105

114

124

3. Larghetto

17

4. a Tempo di Gavotta

5. Allegro

32

43

54

Sonata a Flauto e Cembalo in d, HWV 367a

Fitzwilliam Collection MS 261

Flauto

G.F.Handel

1. Largo

5

9

13

17

2. Vivace

7

13

20

27

33

39

45

51

57

3. Presto

4

8

11

14

17

20

23

26

29

32

4. Adagio

11

5. Alla breve

10

20

31

43

53

64

74

84

6.

4

7

10

13

17

7. A tempo di menuett

Sonata a Flauto e Cembalo in F, HWV 369

Fitzwilliam Collection MS 261

Flauto

G.F.Handel

1. Grave

1. Grave

12

24

34

2. Allegro

2. Allegro

4

7

10

14

18

21

24

3. alla Siciliana

3. alla Siciliana

4. Allegro

4. Allegro

Sonata in B, Air in the Overture of Scipio, HWV 377

Fitzwilliam Collection MS 260

Flauto

G.F.Handel

1.

7

13

21

29

37

2. Adagio

3

5

8

moun

forte

3. Allegro

5

9

13

17

21

25

29

33

1. 2.

Sonata a Bass e Cembalo in g, HWV 360

Fitzwilliam Collection MS 261

Bass

G.F.Handel

1. Larghetto

1. Larghetto

Adagio

2. Andante

[illegible][illegible]

Sonata a Bass e Cembalo in a, HWV 362

British Library MS RM 20.g.13

Bass

G.F.Handel

1. Larghetto

5

11

16

21

26

30

34

40

45

2. Allegro

4

6

3. Adagio

The bass line of 'The Rose Tree' is written in C major, 4/4 time, on a single staff. The melody consists of eighth and sixteenth notes, with a final measure containing a triplet of eighth notes. The notes are: C4, D4, E4, F4, G4, A4, B4, C5, B4, A4, G4, F4, E4, D4, C4, B3, A3, G3, F3, E3, D3, C3, B2, A2, G2, F2, E2, D2, C2, B1, A1, G1, F1, E1, D1, C1, B0, A0, G0, F0, E0, D0, C0, B-1, A-1, G-1, F-1, E-1, D-1, C-1, B-2, A-2, G-2, F-2, E-2, D-2, C-2, B-3, A-3, G-3, F-3, E-3, D-3, C-3, B-4, A-4, G-4, F-4, E-4, D-4, C-4, B-5, A-5, G-5, F-5, E-5, D-5, C-5, B-6, A-6, G-6, F-6, E-6, D-6, C-6, B-7, A-7, G-7, F-7, E-7, D-7, C-7, B-8, A-8, G-8, F-8, E-8, D-8, C-8, B-9, A-9, G-9, F-9, E-9, D-9, C-9, B-10, A-10, G-10, F-10, E-10, D-10, C-10, B-11, A-11, G-11, F-11, E-11, D-11, C-11, B-12, A-12, G-12, F-12, E-12, D-12, C-12, B-13, A-13, G-13, F-13, E-13, D-13, C-13, B-14, A-14, G-14, F-14, E-14, D-14, C-14, B-15, A-15, G-15, F-15, E-15, D-15, C-15, B-16, A-16, G-16, F-16, E-16, D-16, C-16, B-17, A-17, G-17, F-17, E-17, D-17, C-17, B-18, A-18, G-18, F-18, E-18, D-18, C-18, B-19, A-19, G-19, F-19, E-19, D-19, C-19, B-20, A-20, G-20, F-20, E-20, D-20, C-20, B-21, A-21, G-21, F-21, E-21, D-21, C-21, B-22, A-22, G-22, F-22, E-22, D-22, C-22, B-23, A-23, G-23, F-23, E-23, D-23, C-23, B-24, A-24, G-24, F-24, E-24, D-24, C-24, B-25, A-25, G-25, F-25, E-25, D-25, C-25, B-26, A-26, G-26, F-26, E-26, D-26, C-26, B-27, A-27, G-27, F-27, E-27, D-27, C-27, B-28, A-28, G-28, F-28, E-28, D-28, C-28, B-29, A-29, G-29, F-29, E-29, D-29, C-29, B-30, A-30, G-30, F-30, E-30, D-30, C-30, B-31, A-31, G-31, F-31, E-31, D-31, C-31, B-32, A-32, G-32, F-32, E-32, D-32, C-32, B-33, A-33, G-33, F-33, E-33, D-33, C-33, B-34, A-34, G-34, F-34, E-34, D-34, C-34, B-35, A-35, G-35, F-35, E-35, D-35, C-35, B-36, A-36, G-36, F-36, E-36, D-36, C-36, B-37, A-37, G-37, F-37, E-37, D-37, C-37, B-38, A-38, G-38, F-38, E-38, D-38, C-38, B-39, A-39, G-39, F-39, E-39, D-39, C-39, B-40, A-40, G-40, F-40, E-40, D-40, C-40, B-41, A-41, G-41, F-41, E-41, D-41, C-41, B-42, A-42, G-42, F-42, E-42, D-42, C-42, B-43, A-43, G-43, F-43, E-43, D-43, C-43, B-44, A-44, G-44, F-44, E-44, D-44, C-44, B-45, A-45, G-45, F-45, E-45, D-45, C-45, B-46, A-46, G-46, F-46, E-46, D-46, C-46, B-47, A-47, G-47, F-47, E-47, D-47, C-47, B-48, A-48, G-48, F-48, E-48, D-48, C-48, B-49, A-49, G-49, F-49, E-49, D-49, C-49, B-50, A-50, G-50, F-50, E-50, D-50, C-50, B-51, A-51, G-51, F-51, E-51, D-51, C-51, B-52, A-52, G-52, F-52, E-52, D-52, C-52, B-53, A-53, G-53, F-53, E-53, D-53, C-53, B-54, A-54, G-54, F-54, E-54, D-54, C-54, B-55, A-55, G-55, F-55, E-55, D-55, C-55, B-56, A-56, G-56, F-56, E-56, D-56, C-56, B-57, A-57, G-57, F-57, E-57, D-57, C-57, B-58, A-58, G-58, F-58, E-58, D-58, C-58, B-59, A-59, G-59, F-59, E-59, D-59, C-59, B-60, A-60, G-60, F-60, E-60, D-60, C-60, B-61, A-61, G-61, F-61, E-61, D-61, C-61, B-62, A-62, G-62, F-62, E-62, D-62, C-62, B-63, A-63, G-63, F-63, E-63, D-63, C-63, B-64, A-64, G-64, F-64, E-64, D-64, C-64, B-65, A-65, G-65, F-65, E-65, D-65, C-65, B-66, A-66, G-66, F-66, E-66, D-66, C-66, B-67, A-67, G-67, F-67, E-67, D-67, C-67, B-68, A-68, G-68, F-68, E-68, D-68, C-68, B-69, A-69, G-69, F-69, E-69, D-69, C-69, B-70, A-70, G-70, F-70, E-70, D-70, C-70, B-71, A-71, G-71, F-71, E-71, D-71, C-71, B-72, A-72, G-72, F-72, E-72, D-72, C-72, B-73, A-73, G-73, F-73, E-73, D-73, C-73, B-74, A-74, G-74, F-74, E-74, D-74, C-74, B-75, A-75, G-75, F-75, E-75, D-75, C-75, B-76, A-76, G-76, F-76, E-76, D-76, C-76, B-77, A-77, G-77, F-77, E-77, D-77, C-77, B-78, A-78, G-78, F-78, E-78, D-78, C-78, B-79, A-79, G-79, F-79, E-79, D-79, C-79, B-80, A-80, G-80, F-80, E-80, D-80, C-80, B-81, A-81, G-81, F-81, E-81, D-81, C-81, B-82, A-82, G-82, F-82, E-82, D-82, C-82, B-83, A-83, G-83, F-83, E-83, D-83, C-83, B-84, A-84, G-84, F-84, E-84, D-84, C-84, B-85, A-85, G-85, F-85, E-85, D-85, C-85, B-86, A-86, G-86, F-86, E-86, D-86, C-86, B-87, A-87, G-87, F-87, E-87, D-87, C-87, B-88, A-88, G-88, F-88, E-88, D-88, C-88, B-89, A-89, G-89, F-89, E-89, D-89, C-89, B-90, A-90, G-90, F-90, E-90, D-90, C-90, B-91, A-91, G-91, F-91, E-91, D-91, C-91, B-92, A-92, G-92, F-92, E-92, D-92, C-92, B-93, A-93, G-93, F-93, E-93, D-93, C-93, B-94, A-94, G-94, F-94, E-94, D-94, C-94, B-95, A-95, G-95, F-95, E-95, D-95, C-95, B-96, A-96, G-96, F-96, E-96, D-96, C-96, B-97, A-97, G-97, F-97, E-97, D-97, C-97, B-98, A-98, G-98, F-98, E-98, D-98, C-98, B-99, A-99, G-99, F-99, E-99, D-99, C-99, B-100, A-100, G-100, F-100, E-100, D-100, C-100, B-101, A-101, G-101, F-101, E-101, D-101, C-101, B-102, A-102, G-102, F-102, E-102, D-102, C-102, B-103, A-103, G-103, F-103, E-103, D-103, C-103, B-104, A-104, G-104, F-104, E-104, D-104, C-104, B-105, A-105, G-105, F-105, E-105, D-105, C-105, B-106, A-106, G-106, F-106, E-106, D-106, C-106, B-107, A-107, G-107, F-107, E-107, D-107, C-107, B-108, A-108, G-108, F-108, E-108, D-108, C-108, B-109, A-109, G-109, F-109, E-109, D-109, C-109, B-110, A-110, G-110, F-110, E-110, D-110, C-110, B-111, A-111, G-111, F-111, E-111, D-

4. Allegro

88 

97 

109 

120 

3. Larghetto

11 

22 

33 

4. a Tempo di Gavotta

8 

16 

24 

39 

5. Allegro

16

Bass line notation for 'The Rose Tree'. The staff begins with a treble clef and a key signature of one sharp (F#). The melody starts with a quarter note G2, followed by a double bar line with repeat dots. The main melody consists of six measures, each containing a sixteenth-note triplet (indicated by a '6' above the notes) and a quarter note. The notes are: G2-A2-B2, G2-A2-B2, G2-A2-B2, G2-A2-B2, G2-A2-B2, and G2-A2-B2. The piece ends with a double bar line.

29

49

57

7 6 6 6 6 5 6 7 7 6 5 4 3

Sonata a Bass e Cembalo in d, HWV 367a

Fitzwilliam Collection MS 261

Bass

G.F.Handel

1. Largo

1. Largo

6 5 4 # 6 5 6 5 # 6 4+ 6 4 # 6

6 5 4 3 6 7 6 7 7 6 6 5 # 6 7 6 7 6

10 5+ 6 5 4+ # 6 # 6 7 5 4 3 7 6b 5b 4b 3 7 6 5

15 4 3 # 7 6 # 5 4 3 6 7 6 7 6 7 6 # 6 4 5 6 6 7 6 #

2. Vivace

2. Vivace

6 # 6 6 6 # 6 # 7 6 7

8 6 7 6 # 6 6 6 5 4 #

14 7 6 5 3 2 6 6+ 6 3 4 2 6 6 2 6 6 6 6 6 6 6 6 6

20 6 6 6 5 7 6 4 3 6 6 6 6 6 6 6 6 6 6 6 6 6 6 6 6

27 6 # 6 6 # # 2 6 6+ 6 3 2 6 6+ 6 6 6 6 6 6 6 6 6 6 6 6 6 6

33 6 5 # 6 5 7 # 6 5 4 # 6 2 6 6+ 6 3 2 6 6+ 6 3 2 6 6 6 6 6 6 6 6

39 6 5 # 7 5+ 4+ 2 6 5 7 # 6 5 5+ 4 # # # 2+ 6 6+ 2+ 6 3 2 6 6+ 2+ 6

45 6 3 2 6 # 6 6 # 6 # 6 # 6 # 6 # 6 6 7

[illegible]

3. Presto

3. Presto

4

7

10

13

16

19

22

25

28

4. Adagio

5. Alla breve

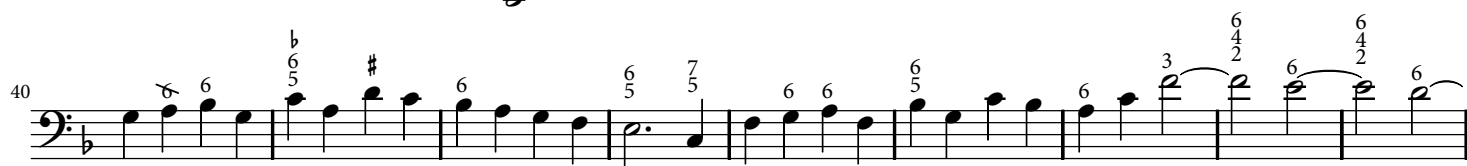

77

86

6.

6

11

16

7. A tempo di menuett

7

14

Sonata a Bass e Cembalo in F, HWV 369

Fitzwilliam Collection MS 261

Bass

G.F.Handel

1. Grave

2. Allegro

3. alla Siciliana

4. Allegro

4. Allegro

Sonata in B, Air in the Overture of Scipio, HWV 377

Fitzwilliam Collection MS 260

Bass

G.F.Handel

1.

11

19

28

36

2. Adagio

6

3. Allegro

6

10

14

18

22

26

30

33
