

# Suite for Treble Recorder and Violin (Flute Version)

Flute

## 1 - Prelude

Martin Grayson Op.34 No. 1

1  
f  
3  
3  
dim.  
6  
p  
3  
3  
3  
3  
f  
3  
dim.  
9  
3  
3  
3  
f  
3  
3

## 2 - Allemande

1  
mf  
f  
5  
p  
f  
10  
mf  
f  
14  
mp

# 3 - Courante

Flute

2

1

9

15

20

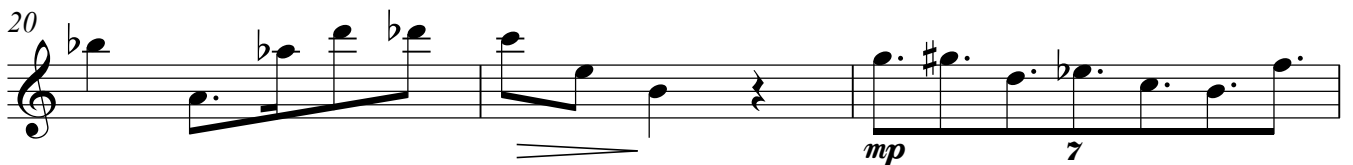

23

# 4 - Sarabande

26

$\text{♩} = 84$

30

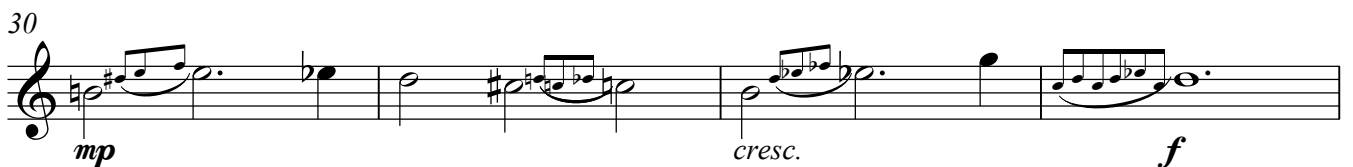

34

# 5 - Gigue

Flute

3

38 *f*

40 *mp*

42 *mf*

44 *f* *mp*

47 *mf*

51 *f*

53 1. 2.
