

Guitar 1

Variations on a Somerset Folksong

for the English Guitar Duo, 1978

Martin Grayson Op. 2

Andante
2

mp

9

mp

14

20

mp

24 Poco stringendo

31 Andante

32

36

40

44

47 *A tempo*

52 *Allegro*

56

59

62

65

67

mf

mp

rit.

③ ② ①

70

mf 3 3 3 3 3 3 3 3 3

77

3 3 3 3 3 3 3 3 3 3 3 3

80

3 3 3 3 3 3 3 3 3 3 3 3

83

3 3 3 3 3 3 3 3 3 3 3 3

86

Adagio *Allegro*

p *mf*

93

#

100

#

105

#

111 Andante

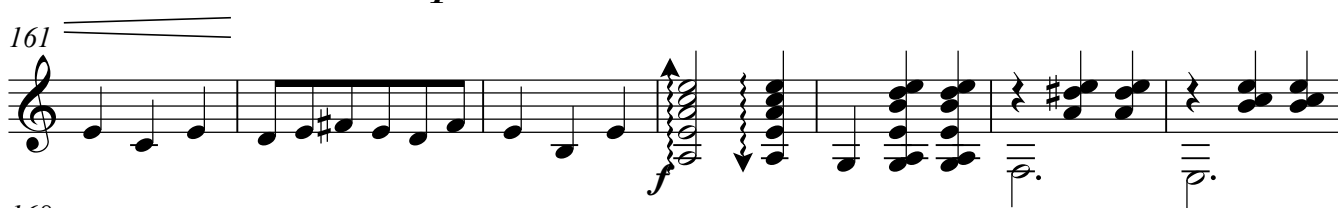
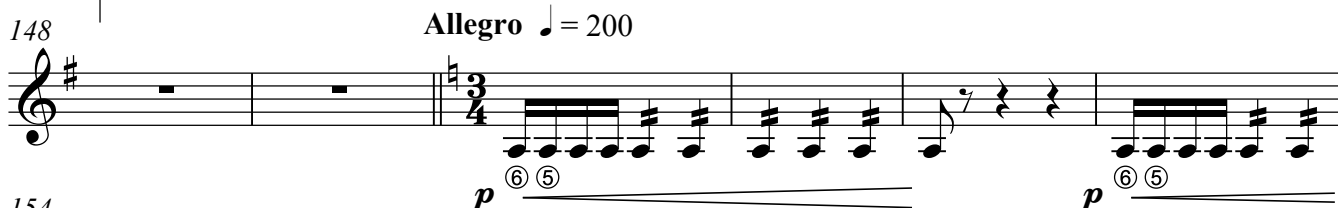
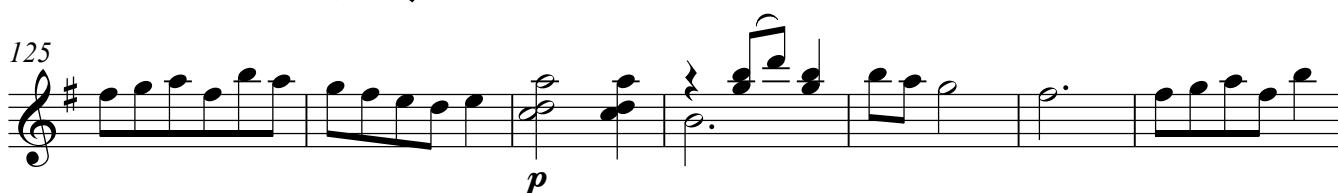
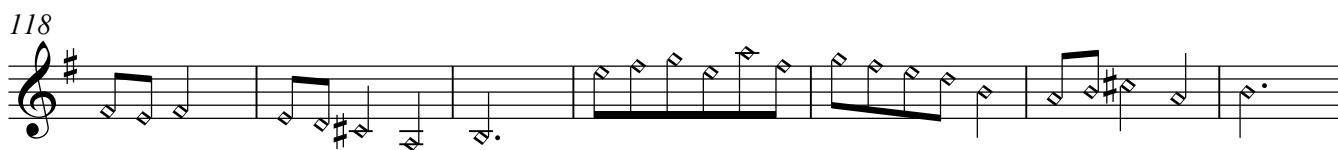

193

mp

200

206

212

217

224

231

236

