35. Bransle V
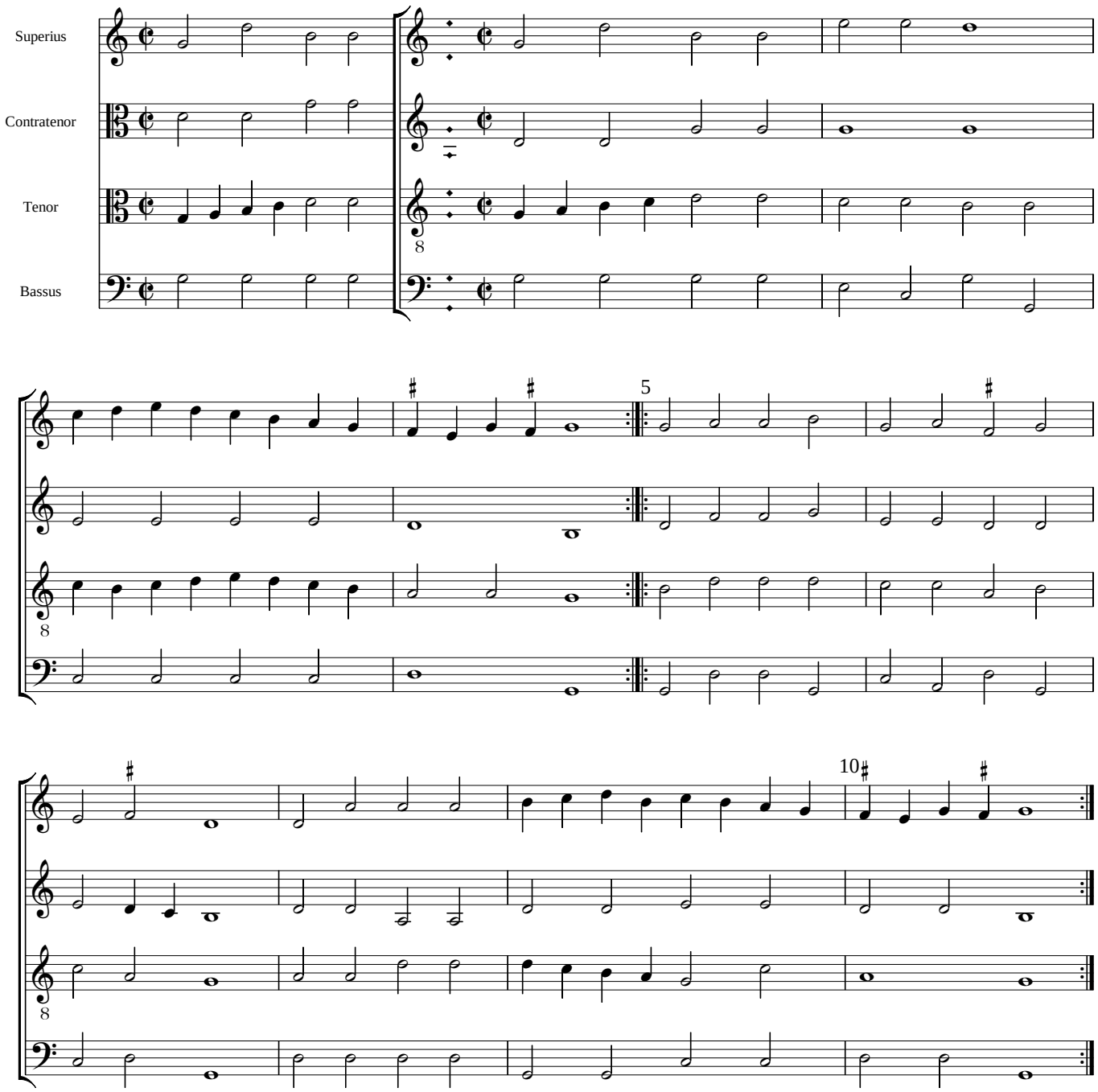
Claude Gervaise