

**12 TOCCATEN
und
72 VERSETL**

Gottlieb Muffat

Table of Ornaments

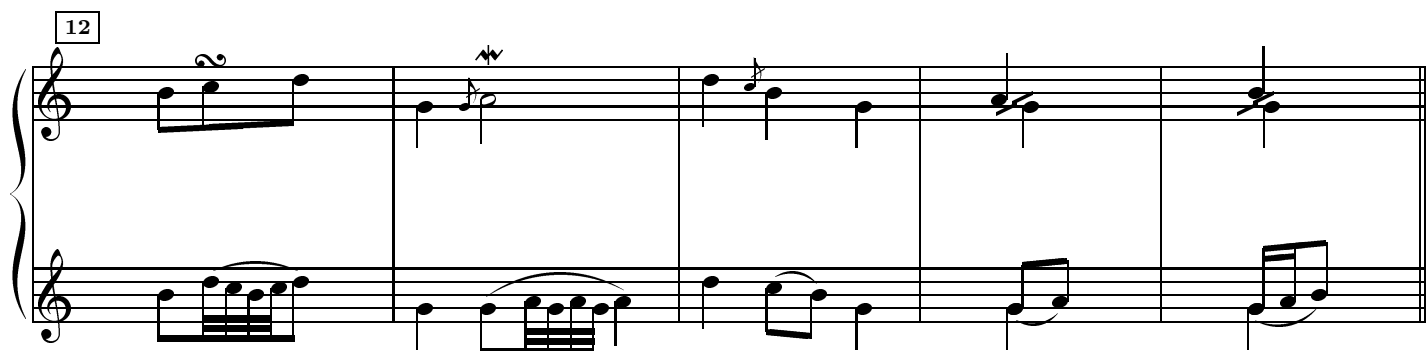
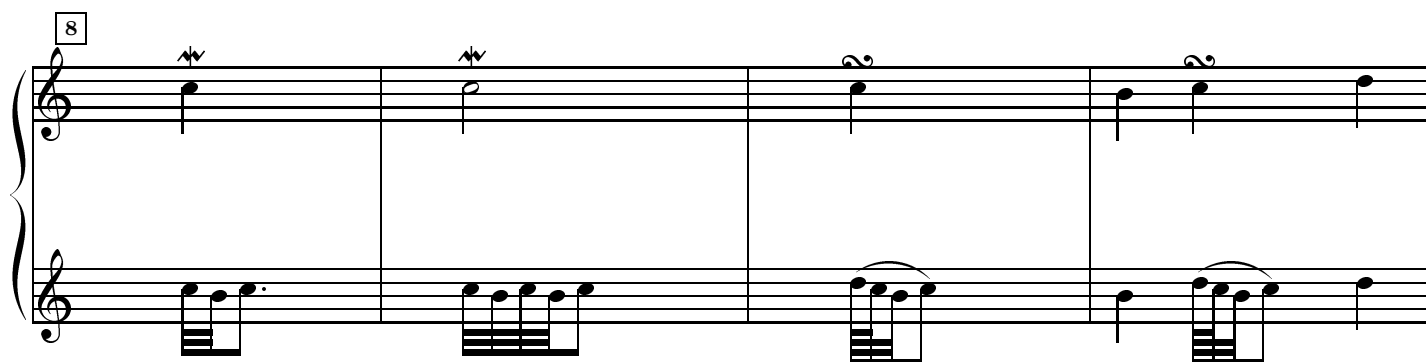
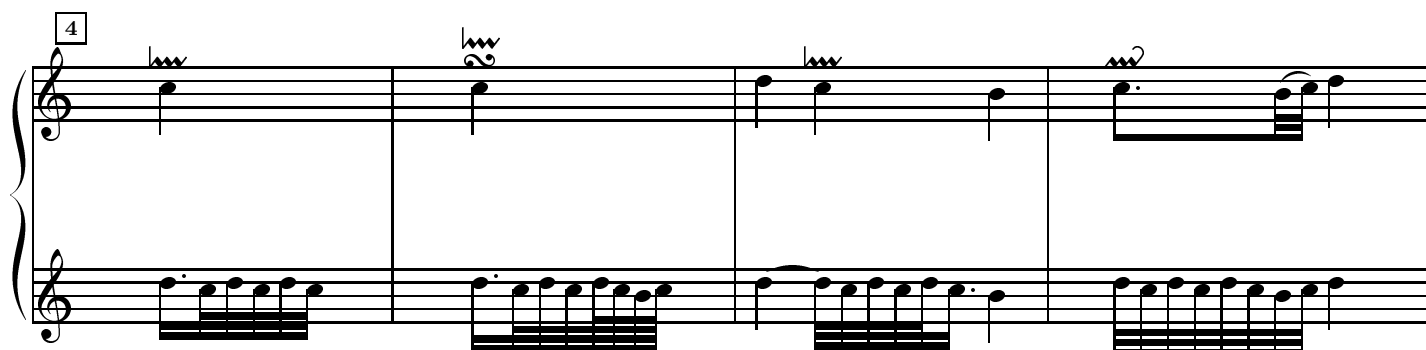
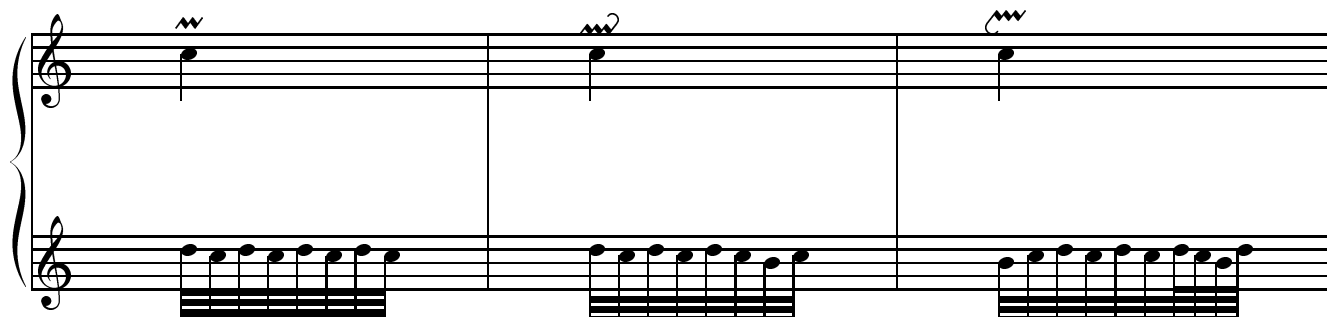

Toccata Prima

Gottlieb Muffat

3

5

7

adagio

Fuga 1

6

12

17

Fuga 2

Fuga 3

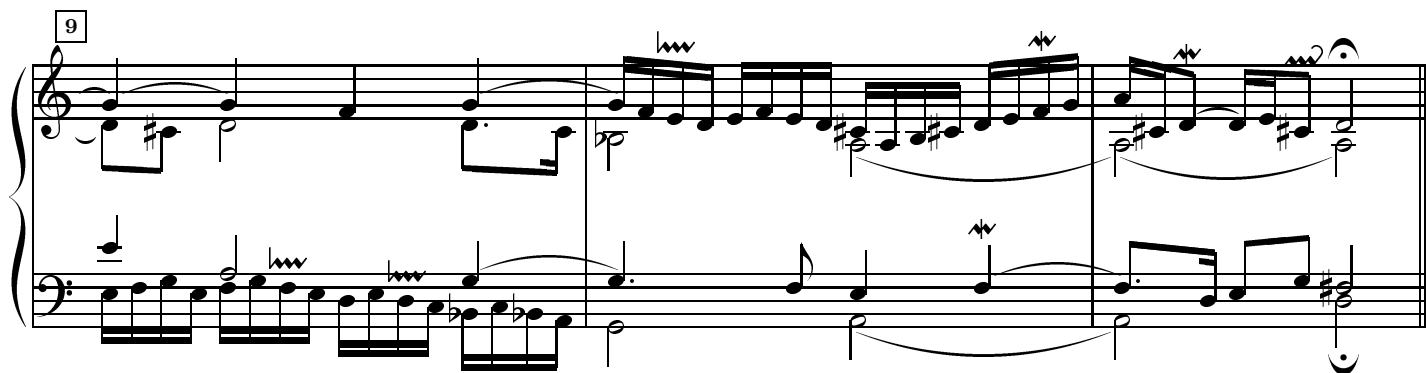
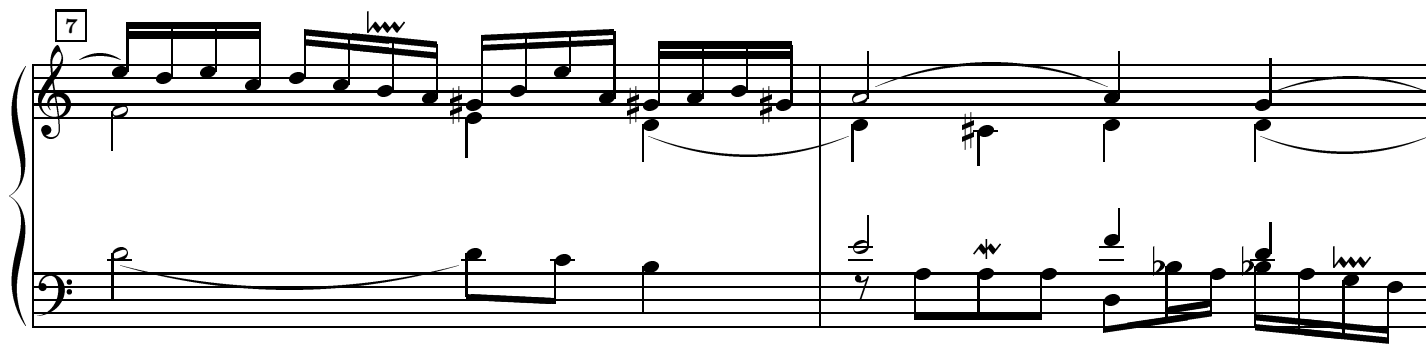
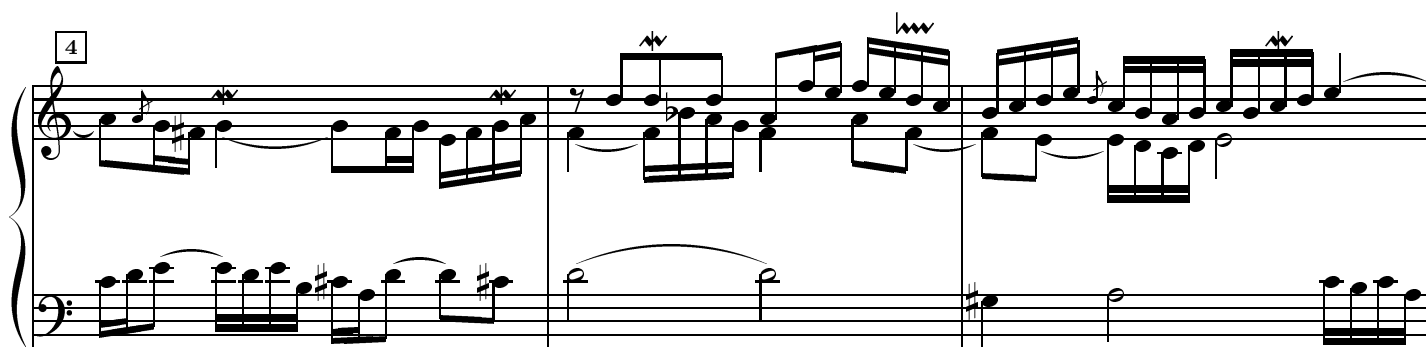
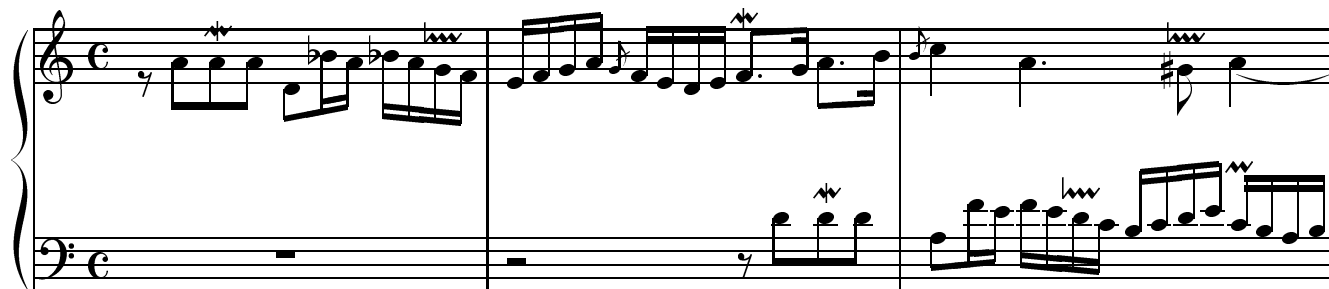

Fuga 4

Fuga 5

Fuga 6

