*Tenore*

# 16a. Paduana
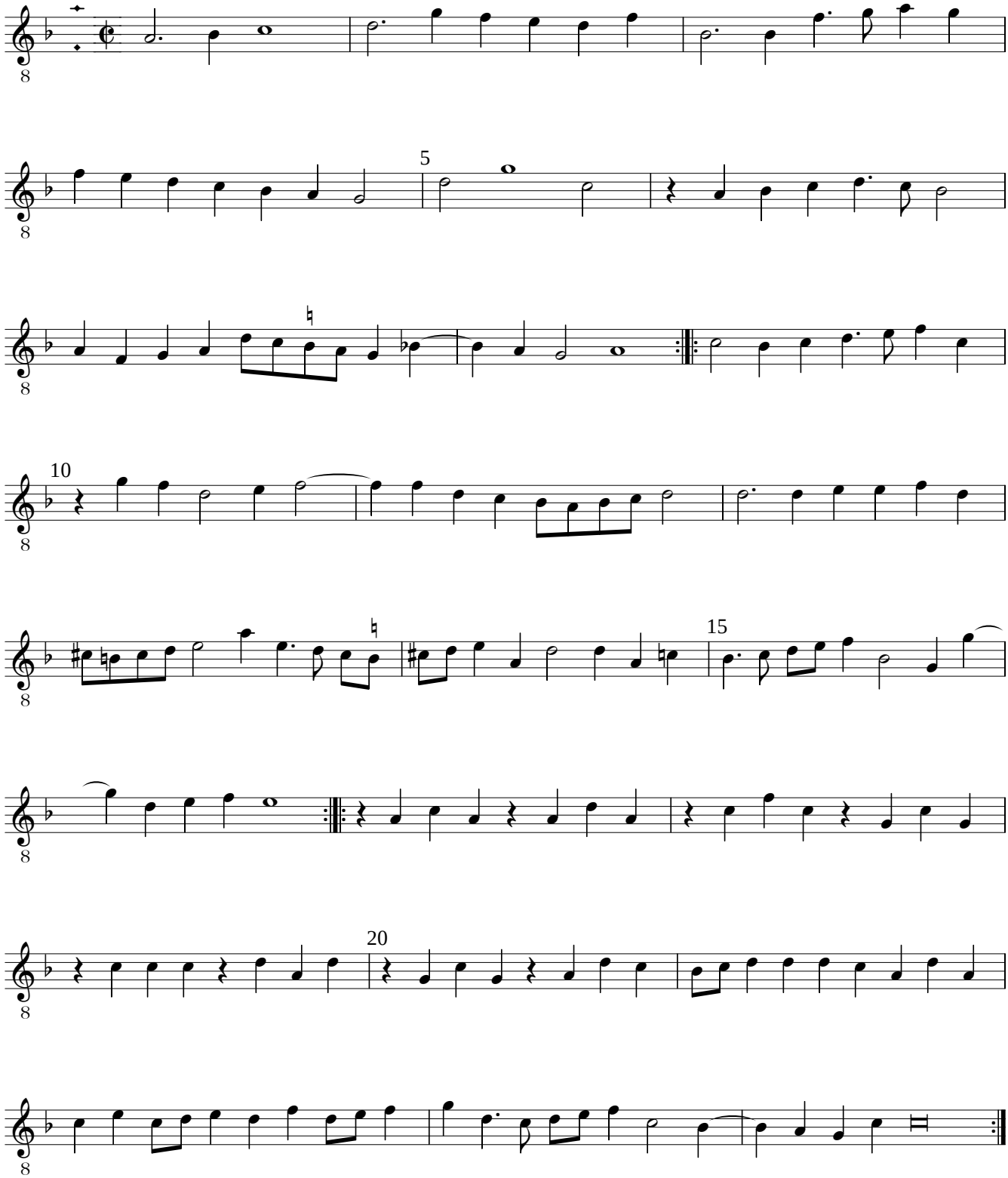
Johann Sommer