

Te Deum op. 154.2

Robert Führer
(1807-1861)

Klar1

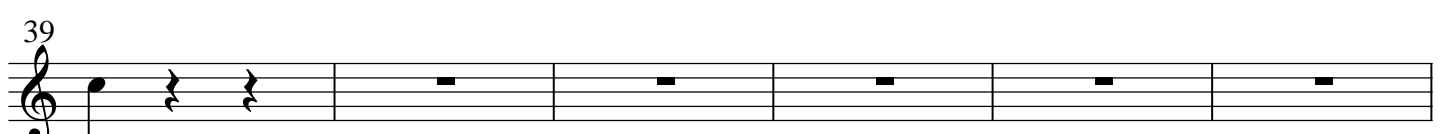
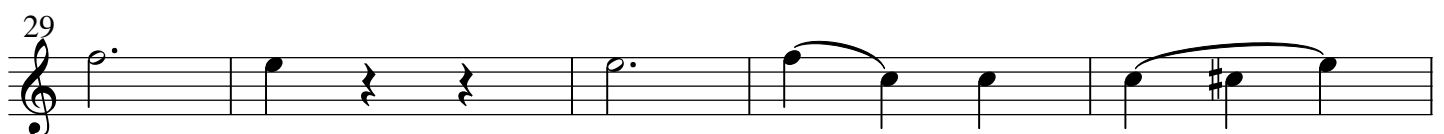
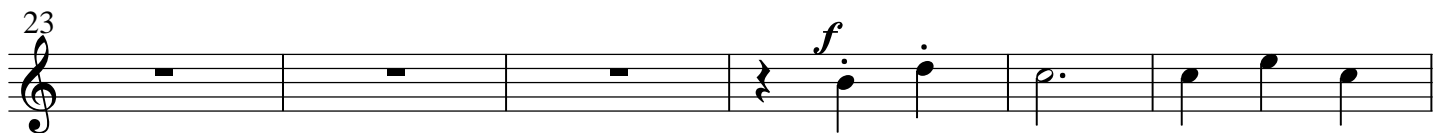
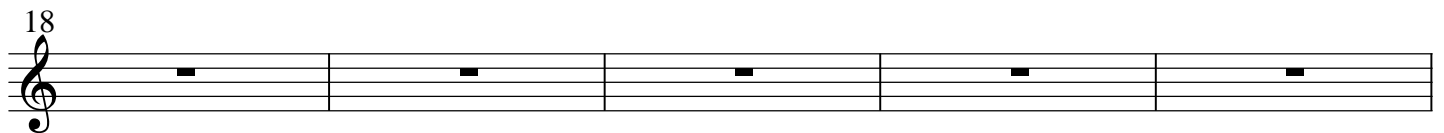

Führer -Te Deum / op.154.2

45

Klar1

51

58

63

69

73

79

84

89

f

ff
