Violino II

Alleluia Absorta est mors.

Johann Froberger
a cura di Jolando Scarpa

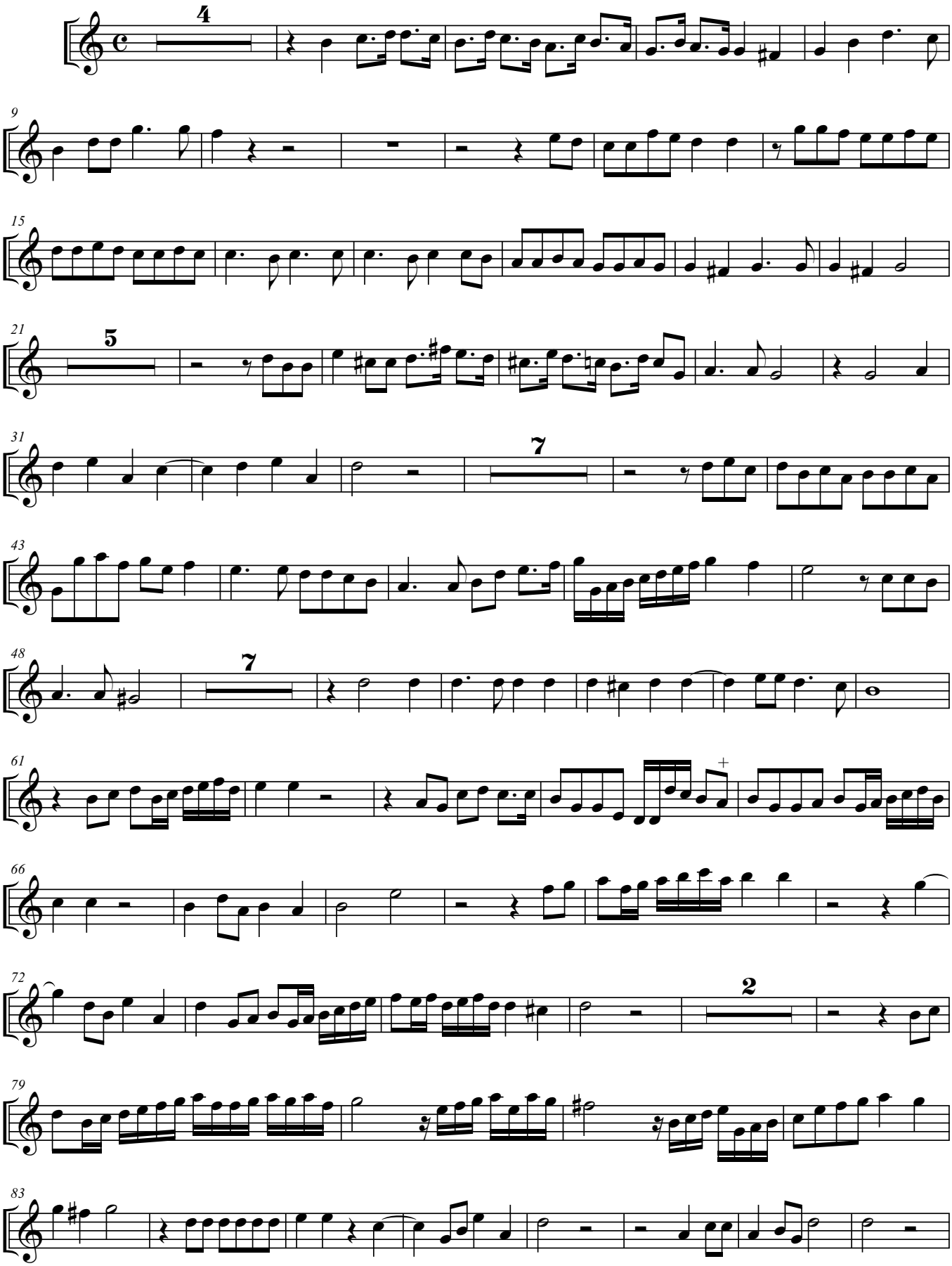

© by Jolando Scarpa

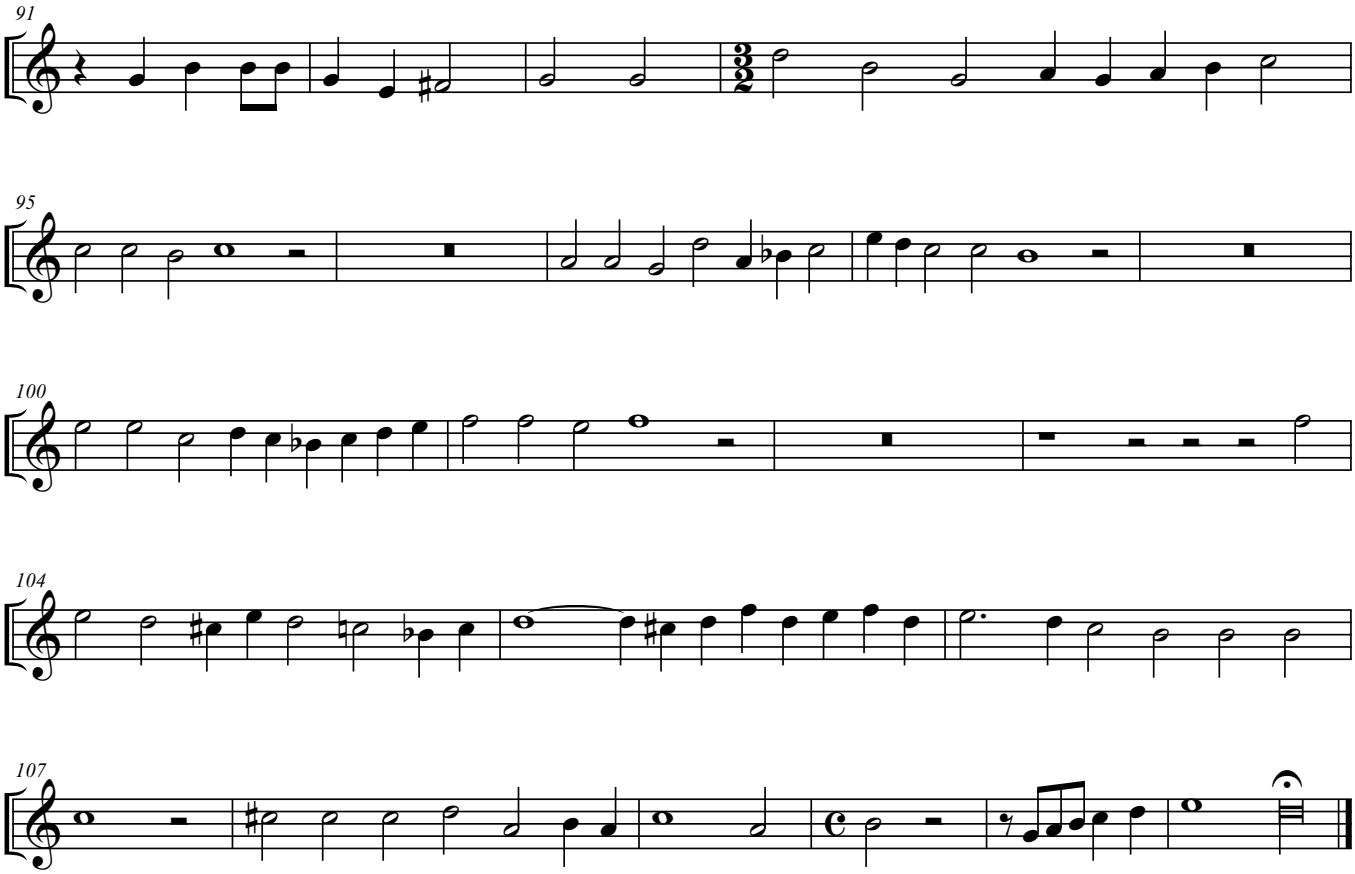
91
95
100
104
107