Basso ad Organo

Canzon Sesta

à 2. Canto e Basso

Girolamo Frescobaldi

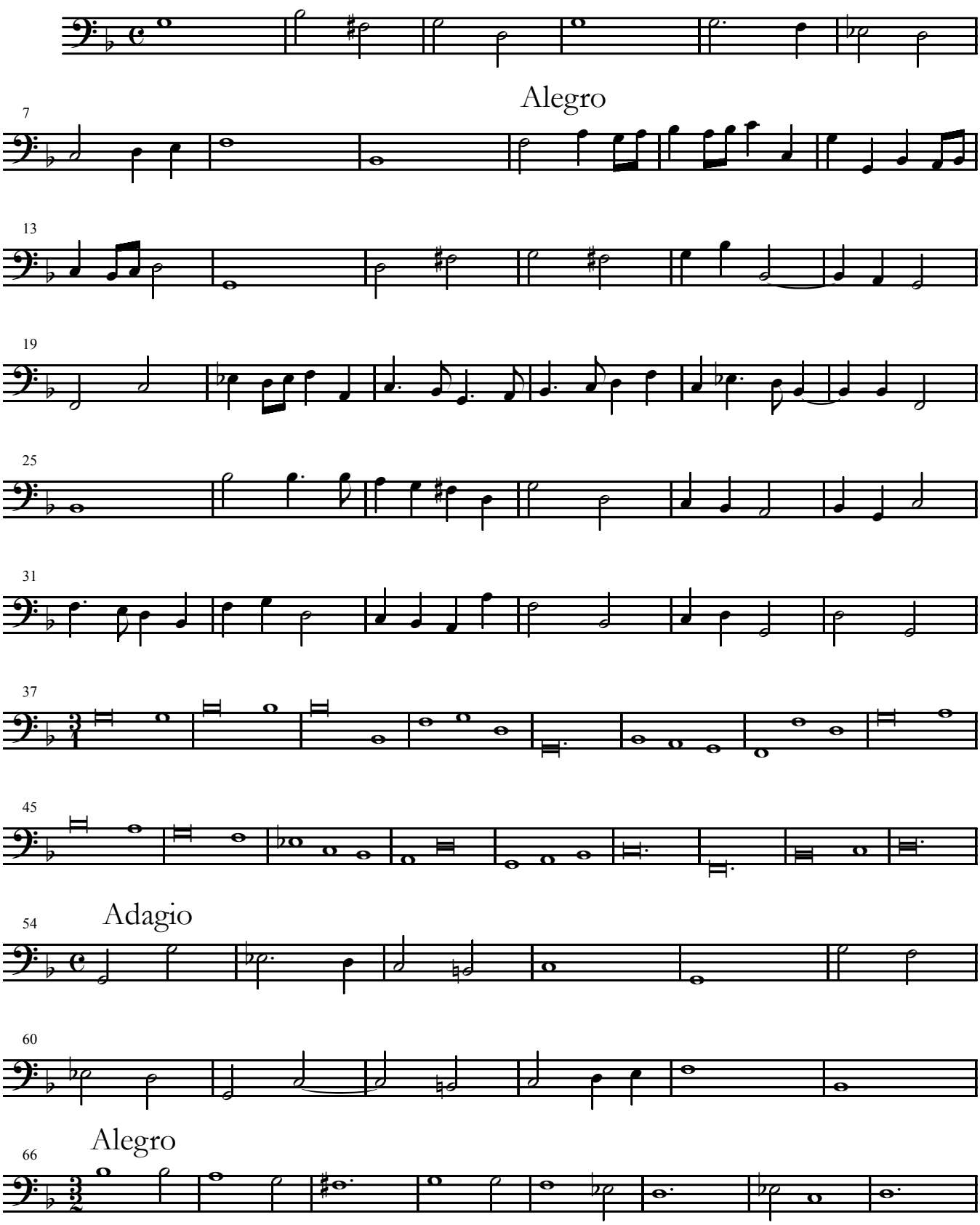

Edited by Andrea Friggi

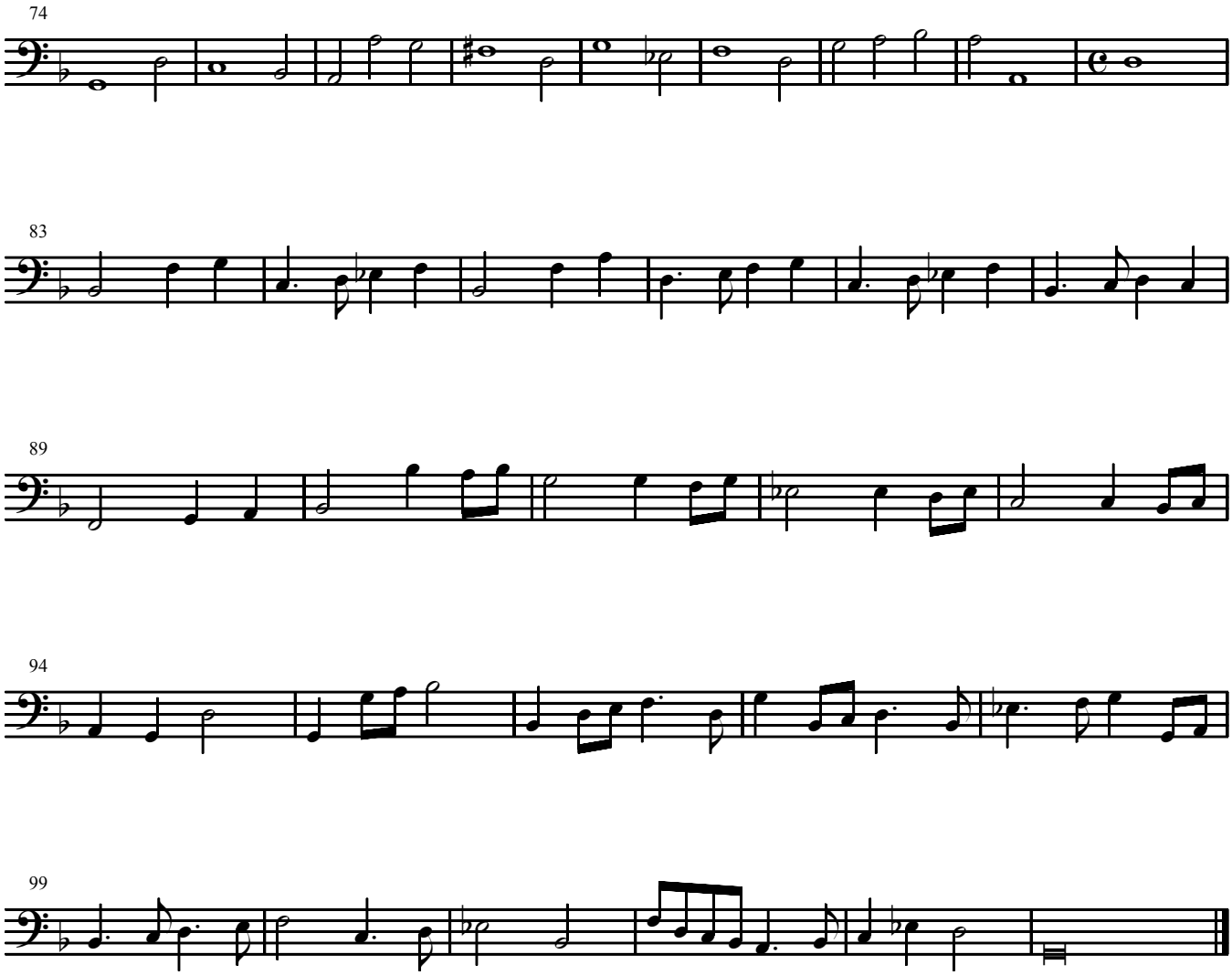
74
83
89
94
99