

Fantasia

Meyer No. 7

Thomas Lupo

VdGS# 7

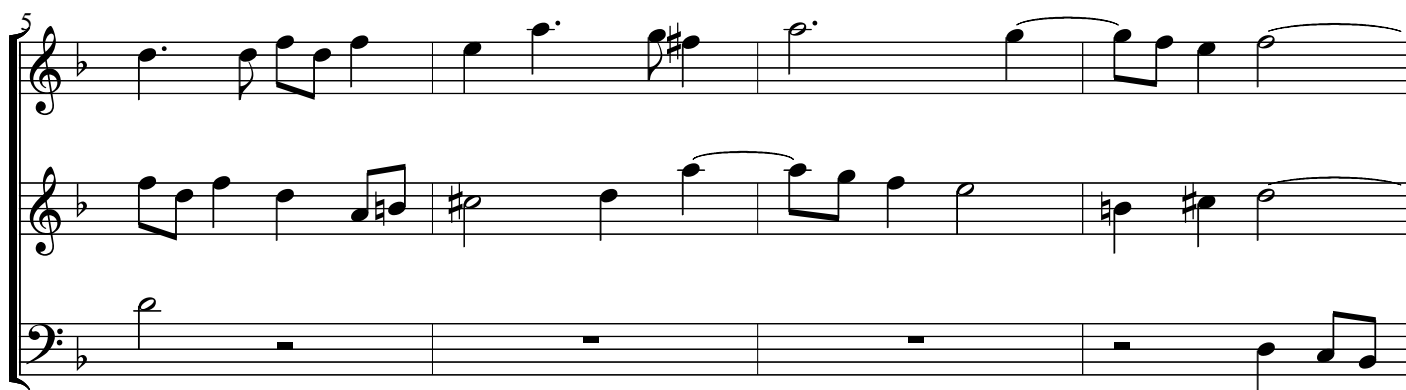

20

25

30

35

40

45

50

