Madrigal

Tenor 1
Tr Tr T T B

13. Al dolce mormorare
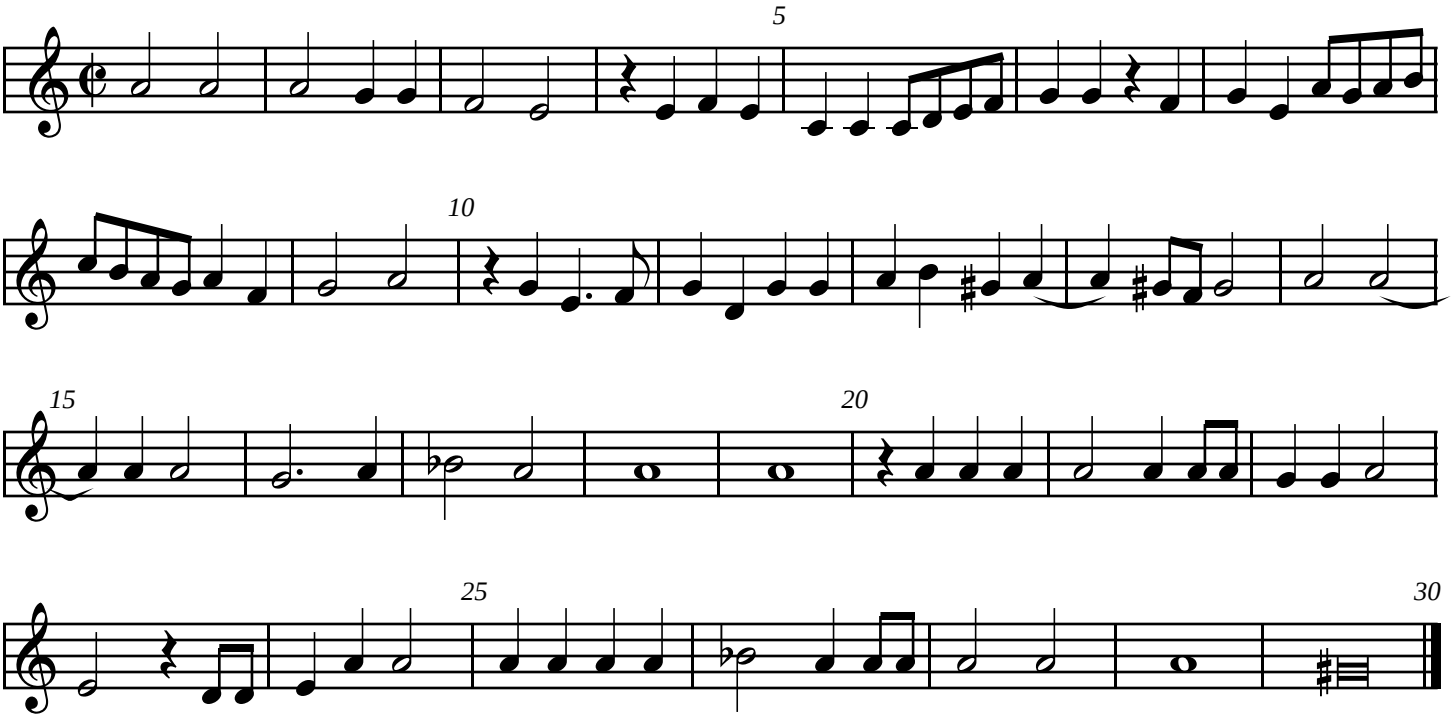
Gio. Paolo Nodari