Madrigal

Too much I once lamented

Thomas Tomkins

Tenor 1
Tr Tr T T B

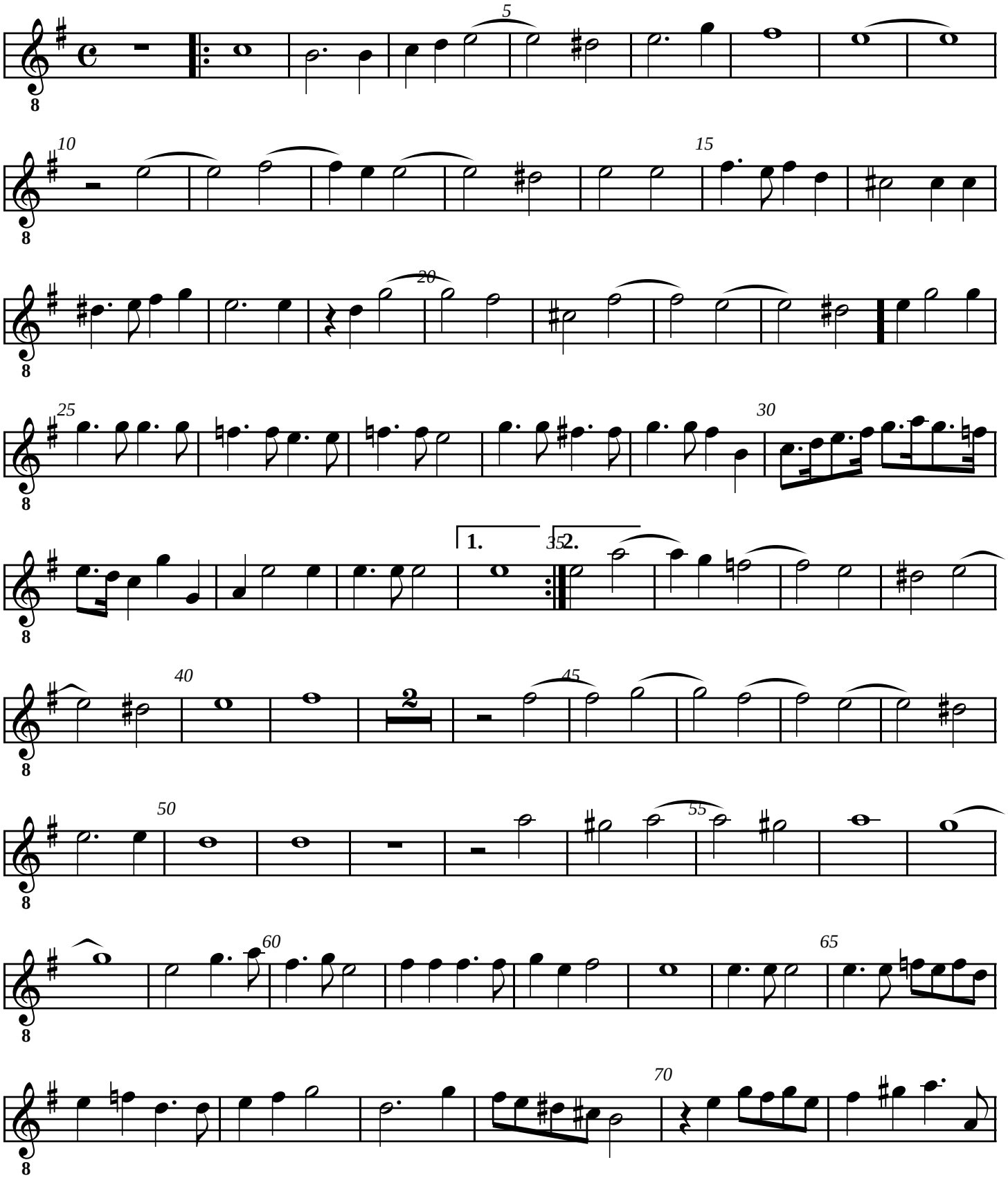

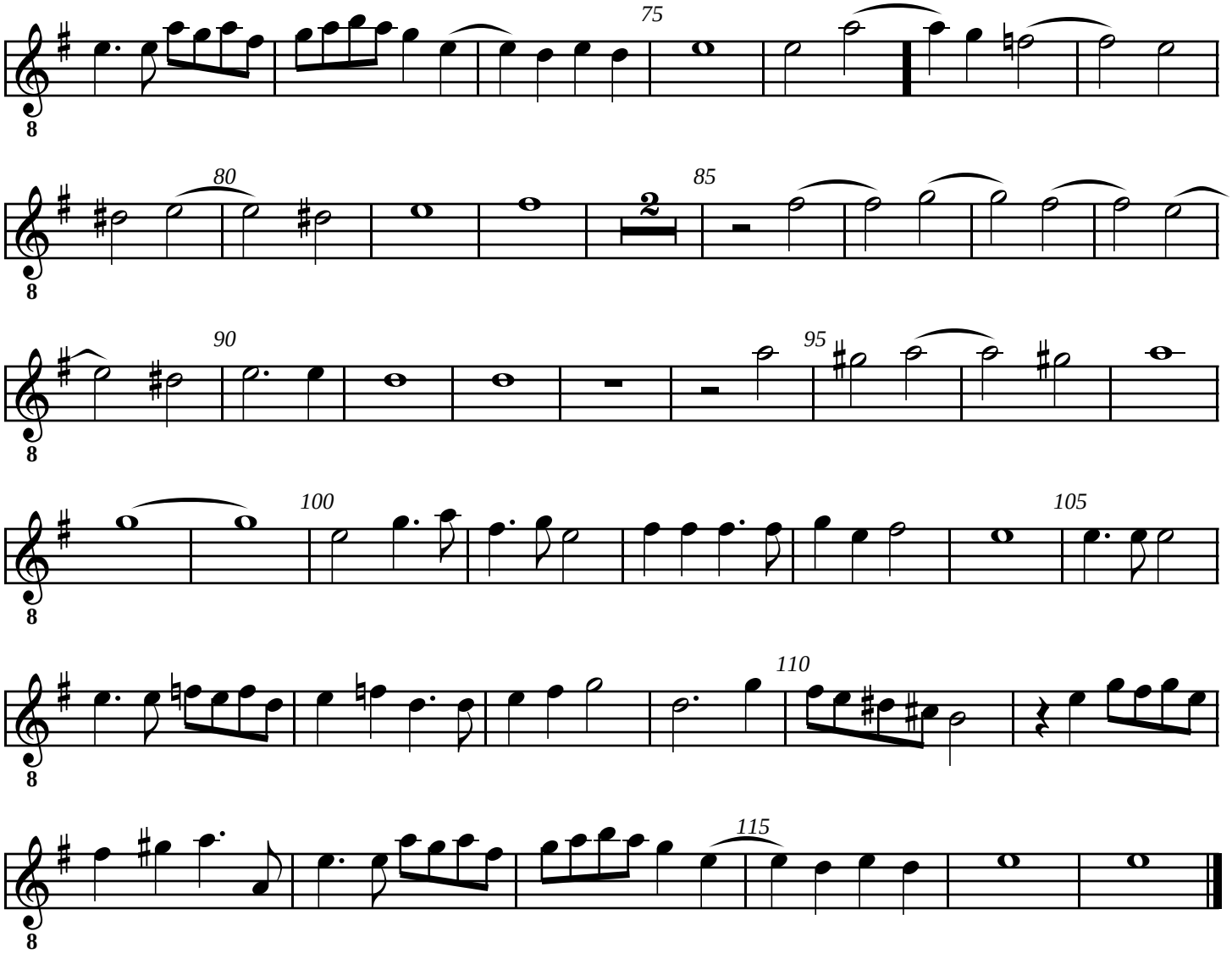
75
80
85
2
90
95
100
105
110
115