Madrigal

Ahi tormentosi abissi

Tenor 1
Tr Tr T T B
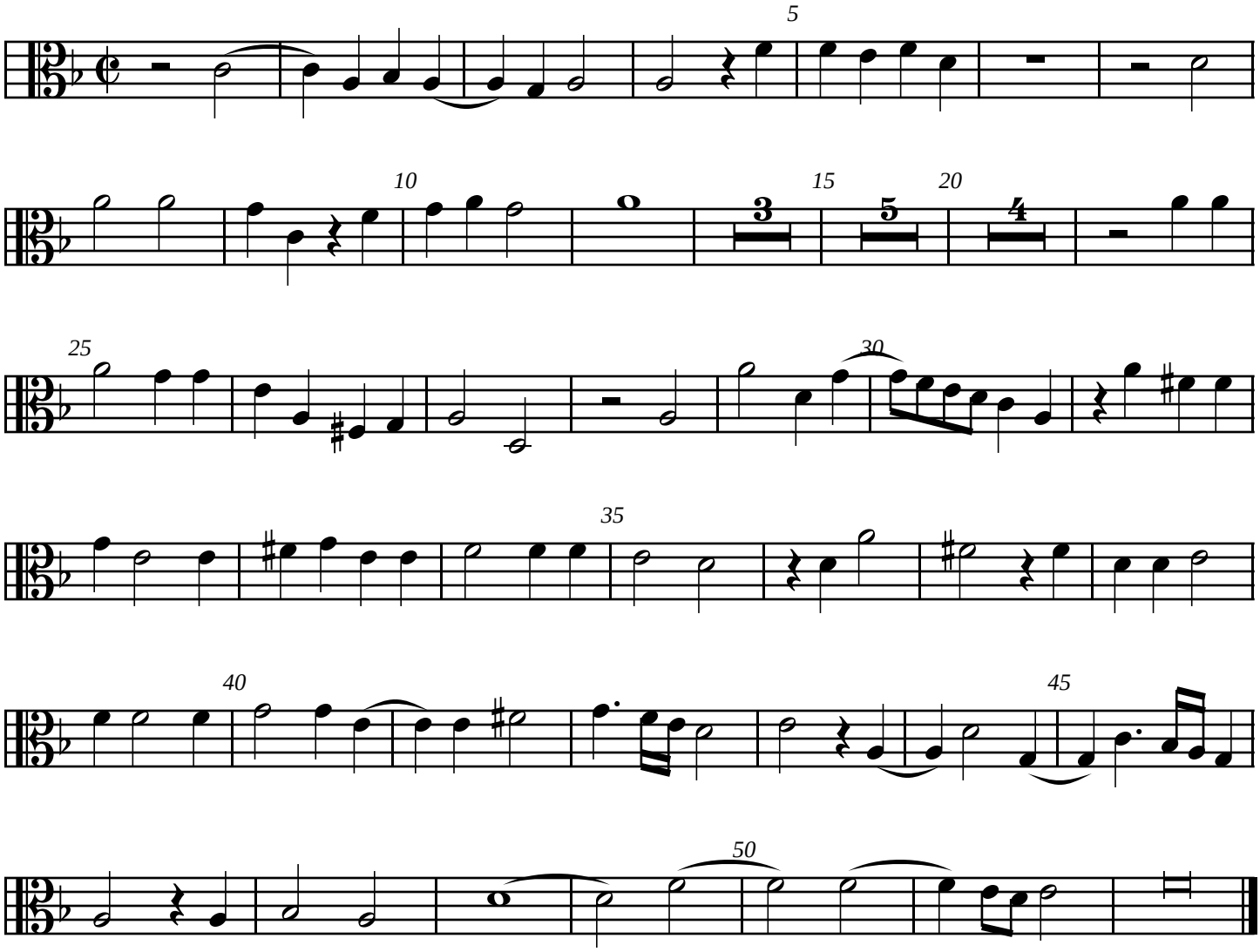
Oratio Vecchi