Madrigal

Ami Tirsi e'l me nieghi

Grisostamo Rubiconi
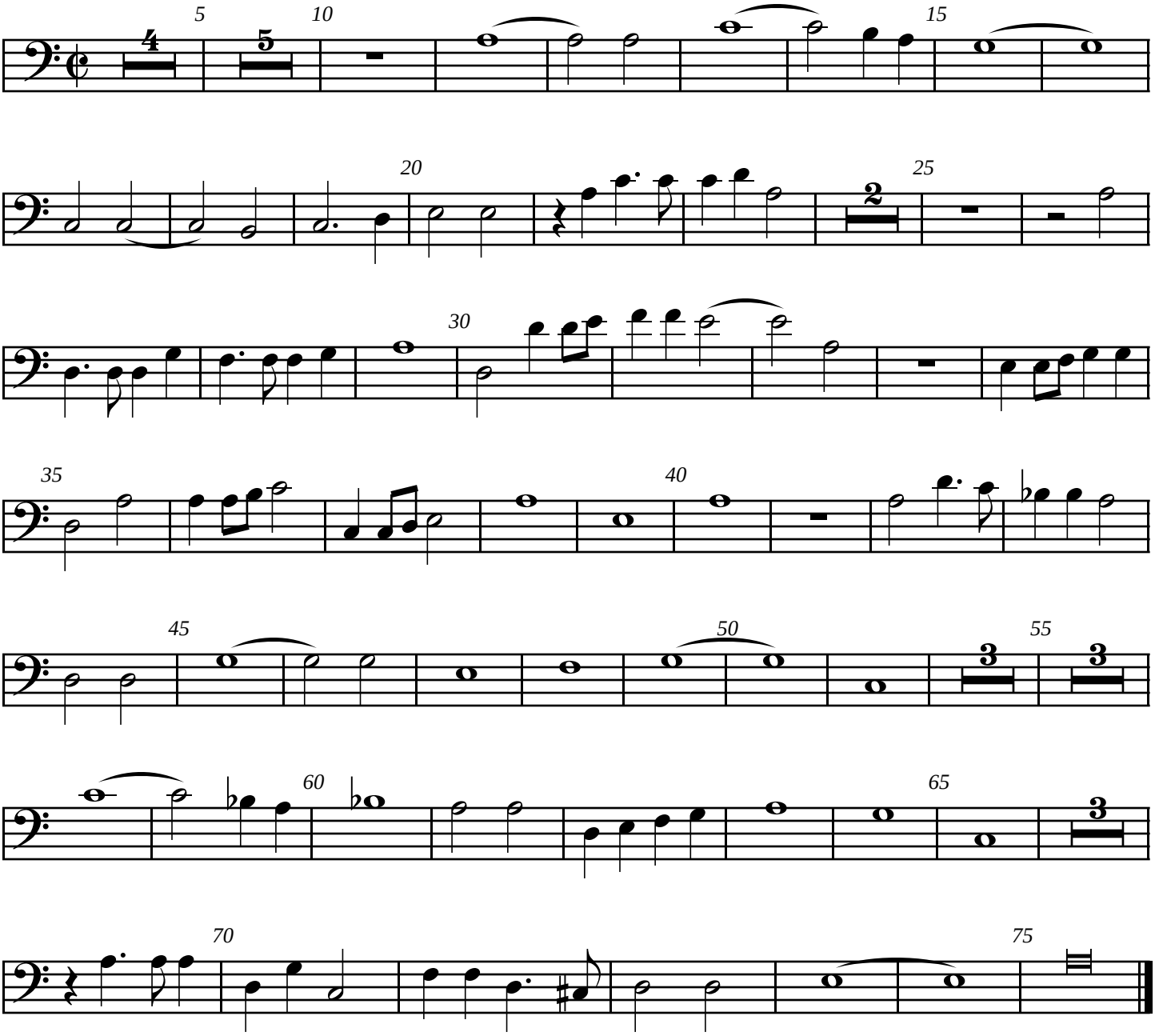
Bass
Tr Tr T T B