Motet

Quam pulchra es et quam decora

Treble
Tr T B
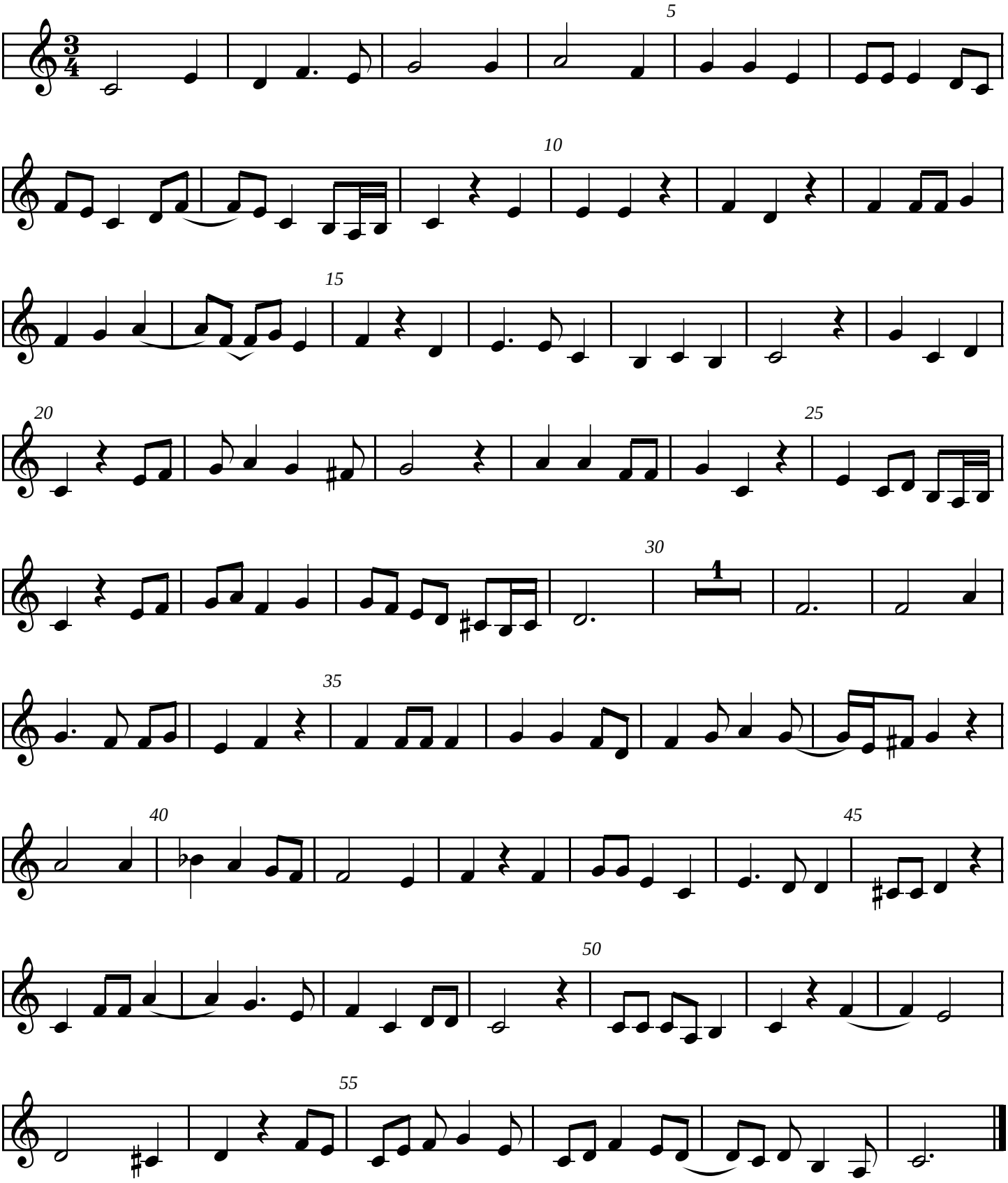
John Dunstable