Madrigal

4. Tante volte quant'io

Tenor 2
Tr Tr T T B
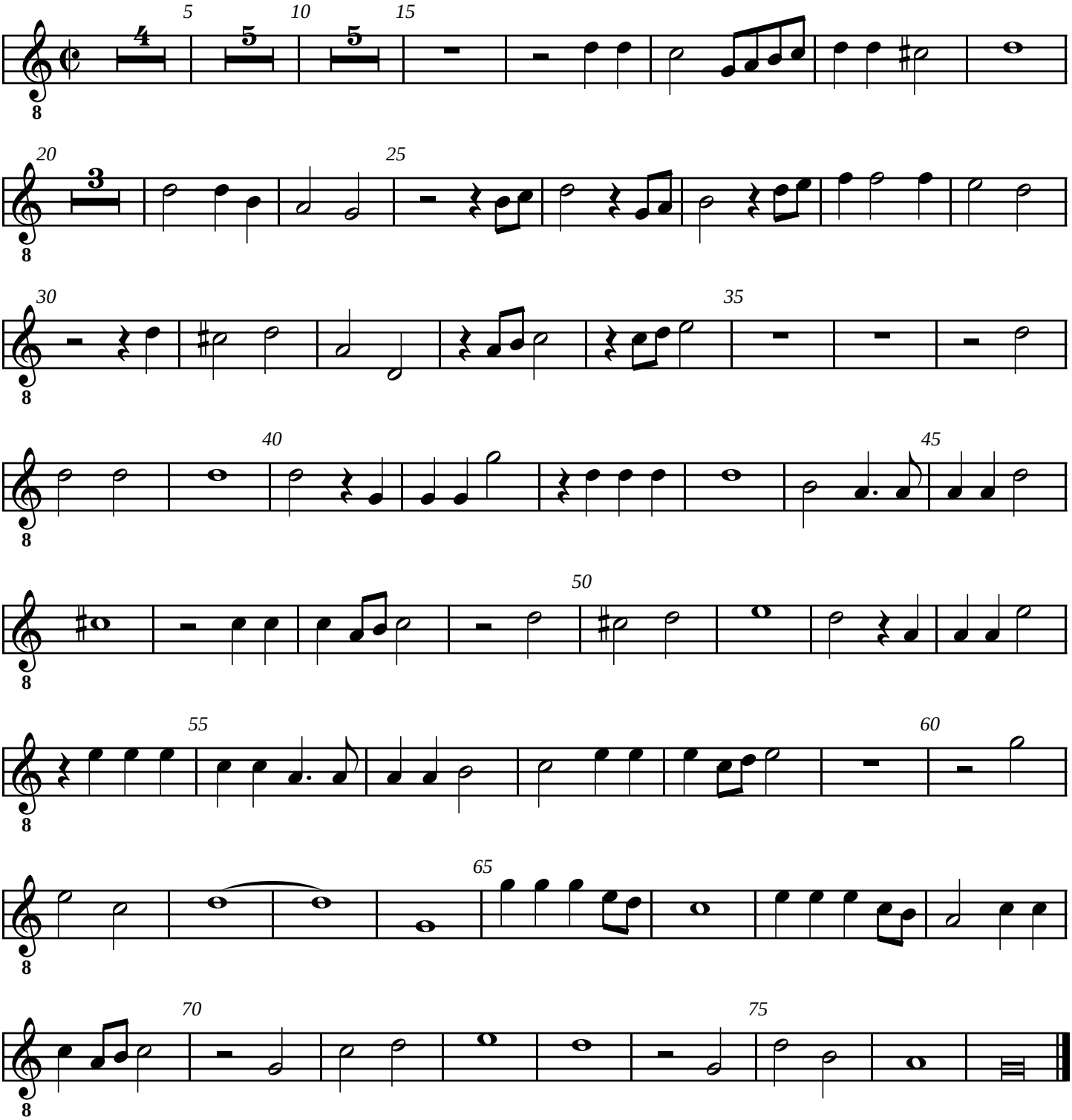
Rinaldo del Mel