Madrigal

3. Udite amanti udite

Treble 2
Tr Tr T T B
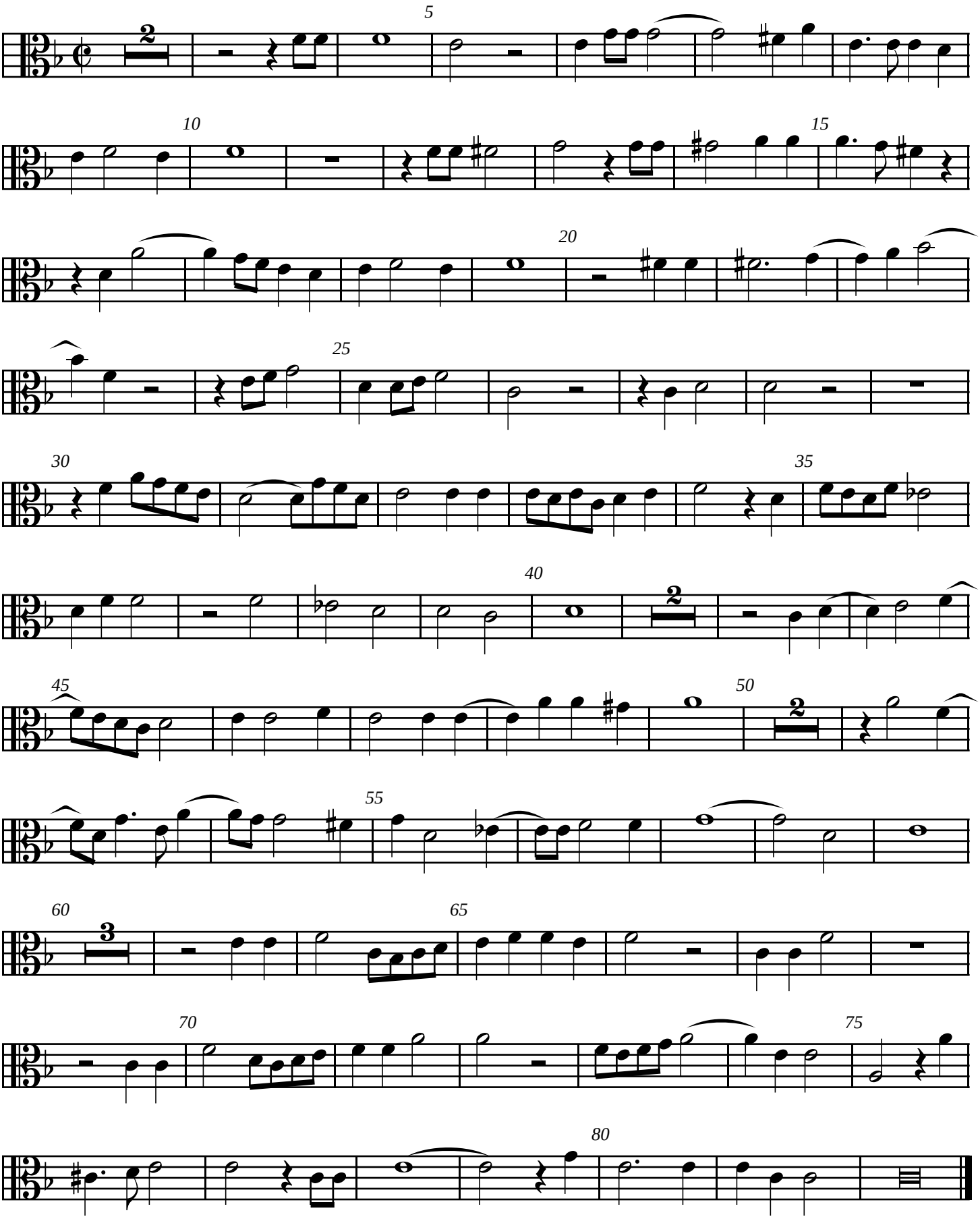
Petreio Magno
(Mogens Pederson)