Madrigal

8. Burst forth my tears

Tenor
Tr A T B
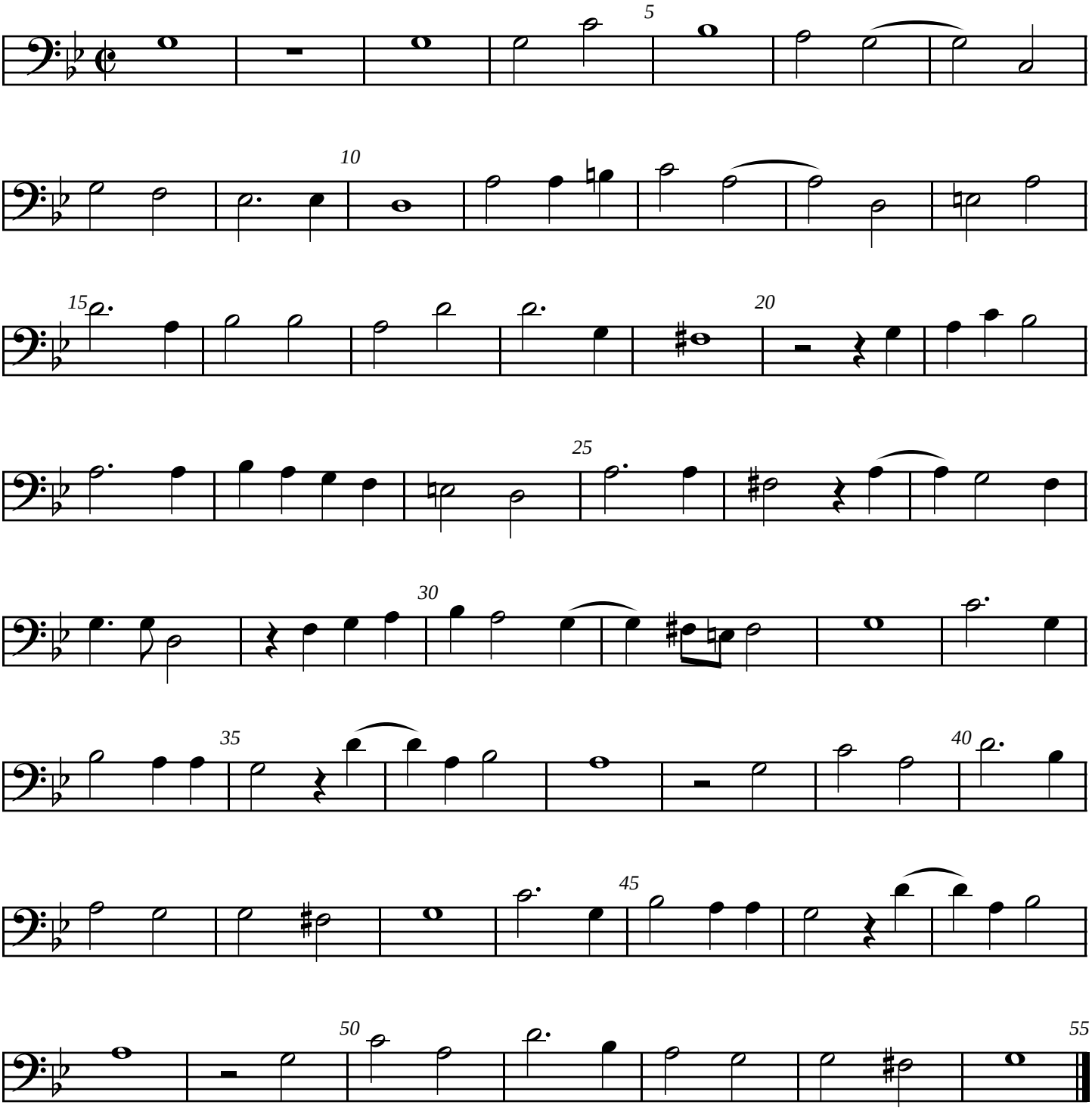
John Dowland