Madrigal

Helas quel jour

Tenor 1
Tr Tr T T B
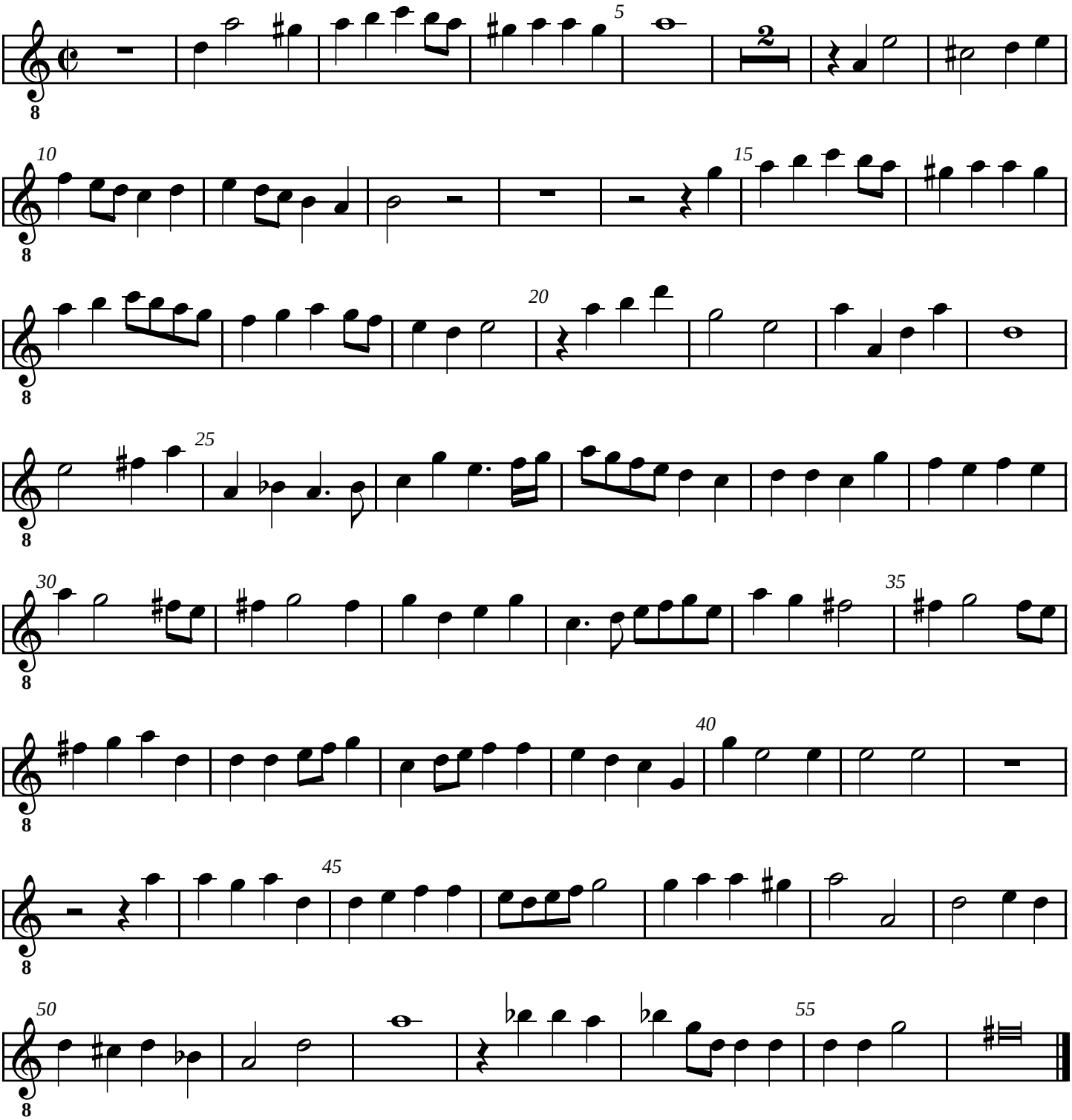
Cornelio Verdoncq