Madrigal

O Felice Occhi Miei

Tenor 2
Tr T T B
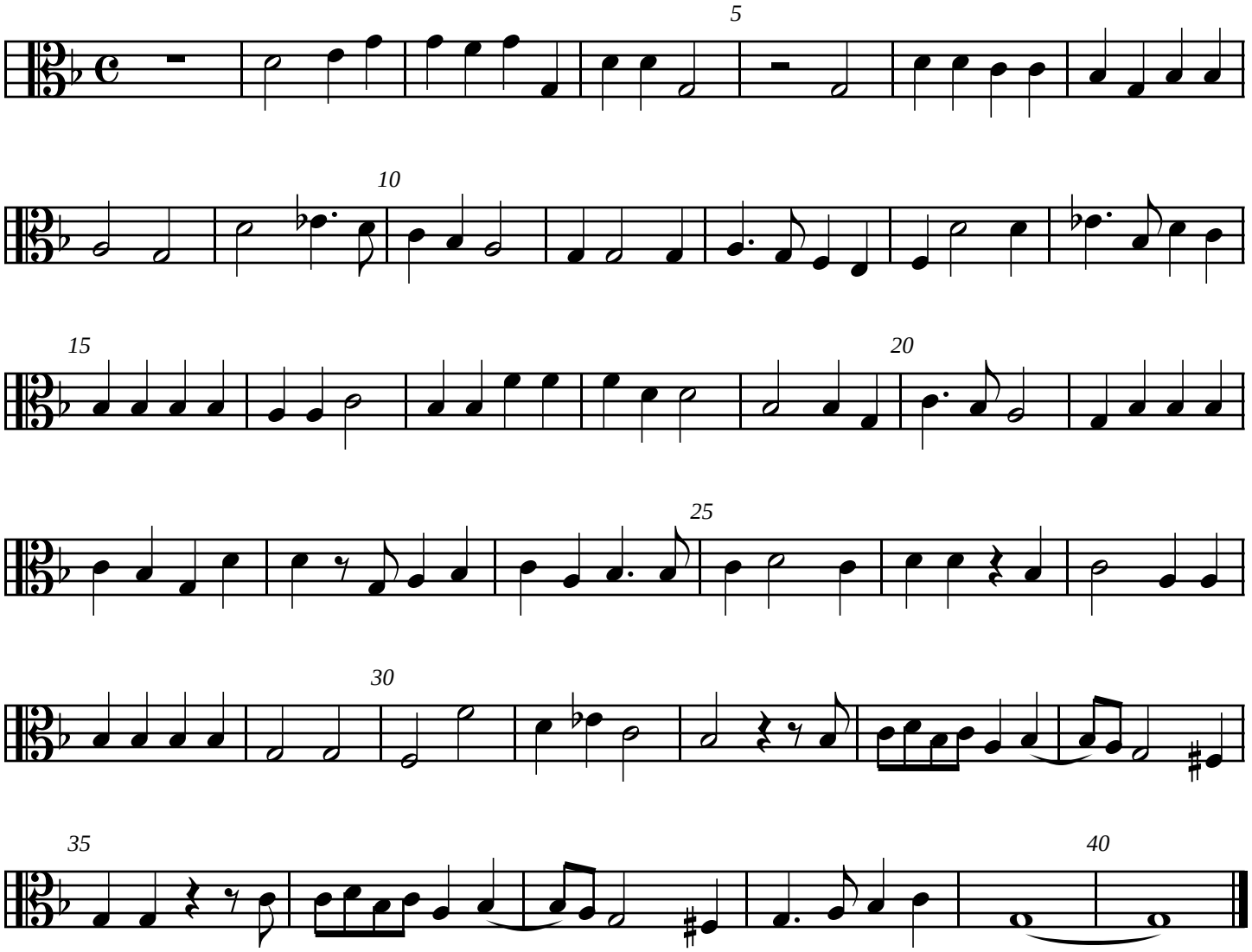
Jacques Arcadelt