Sacred Song

Defecit in dolore

William Byrd
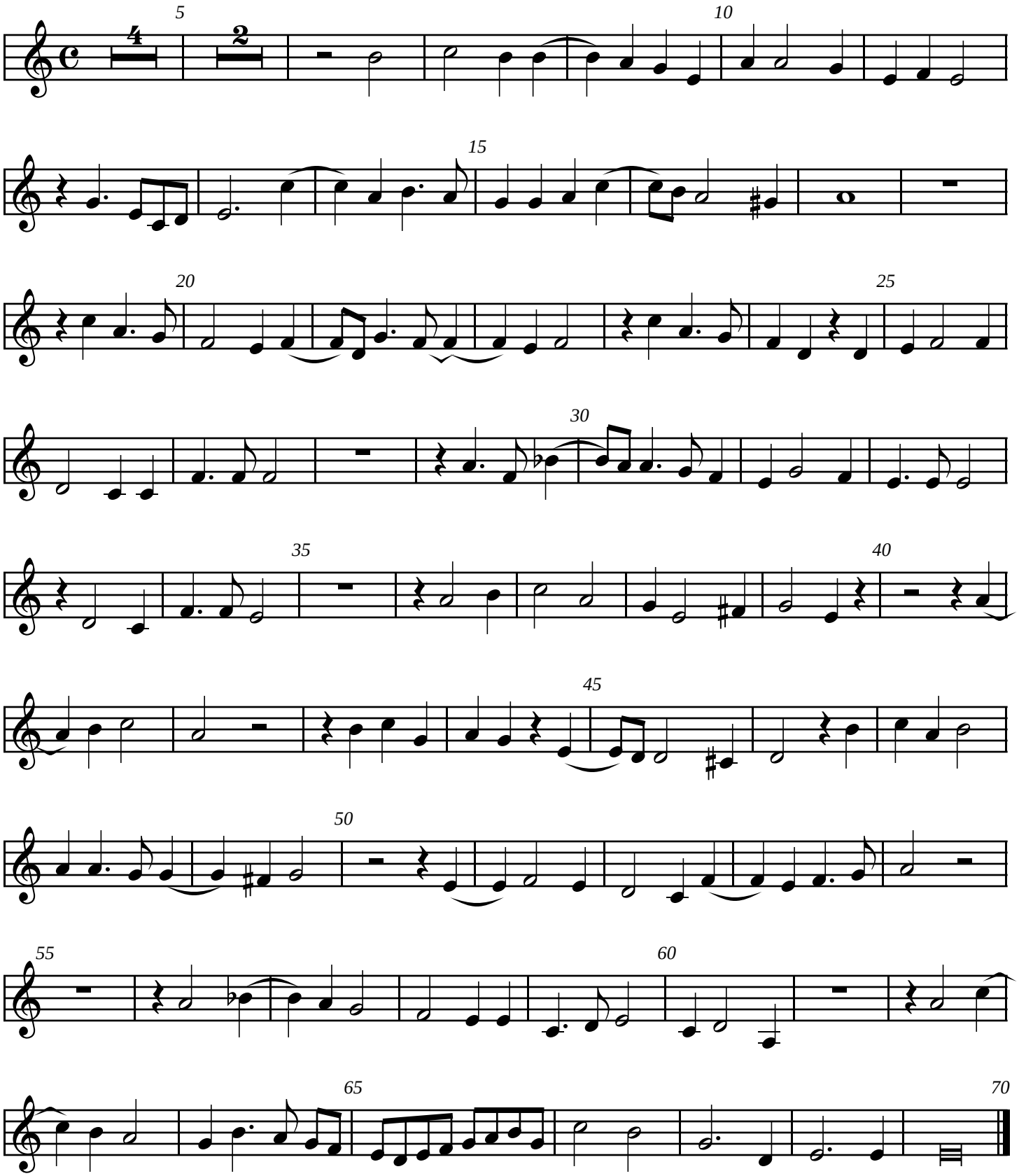
Treble 2
Tr Tr T T B